THE PRESIDENT

67

Alice Clark Morse

Digitized by the Internet Archive
in 2016 with funding from
LYRASIS and LYRASIS Members

https://archive.org/details/presidentthe1967wood

Signs of the Times

The PRESIDENT

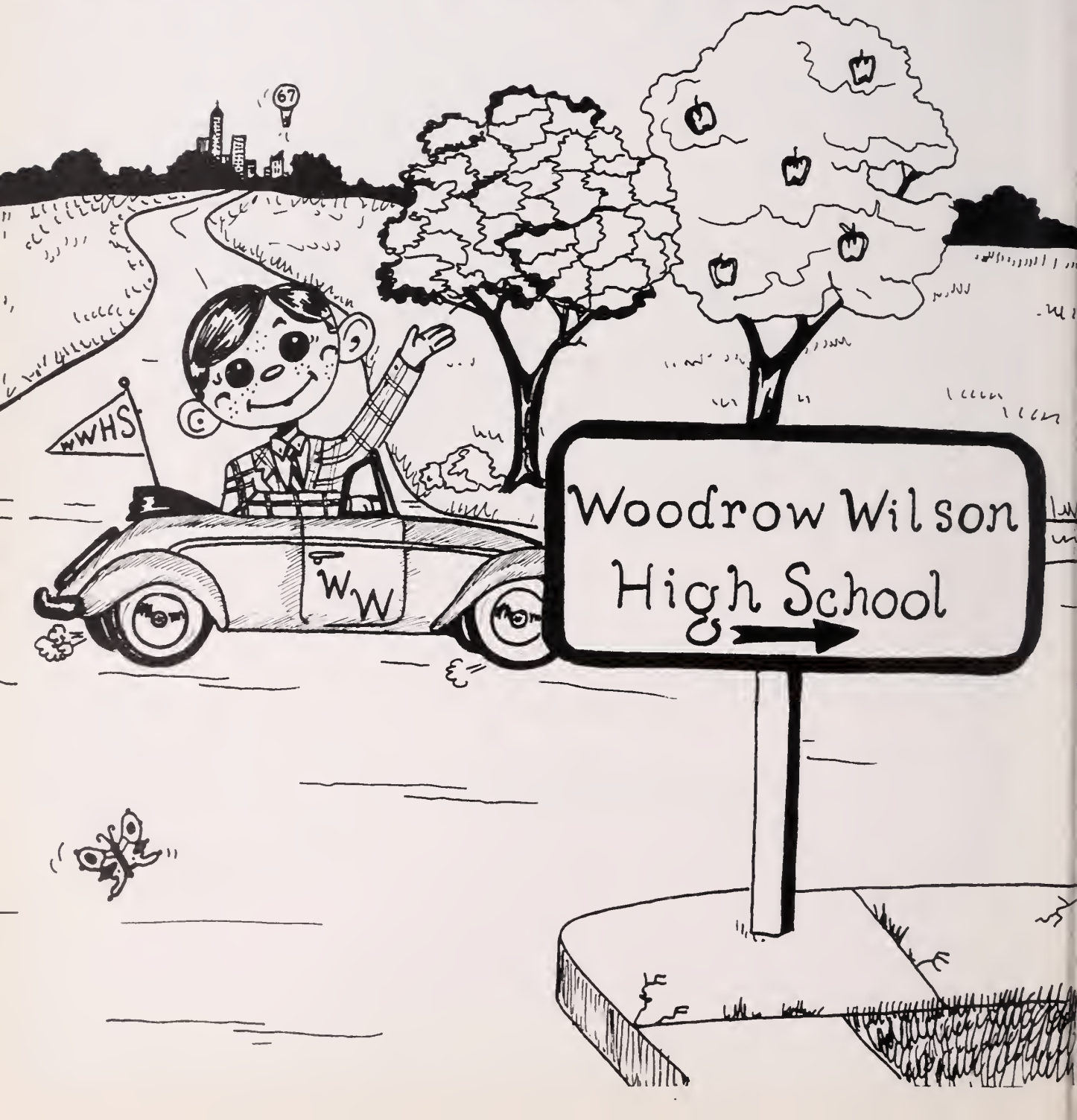

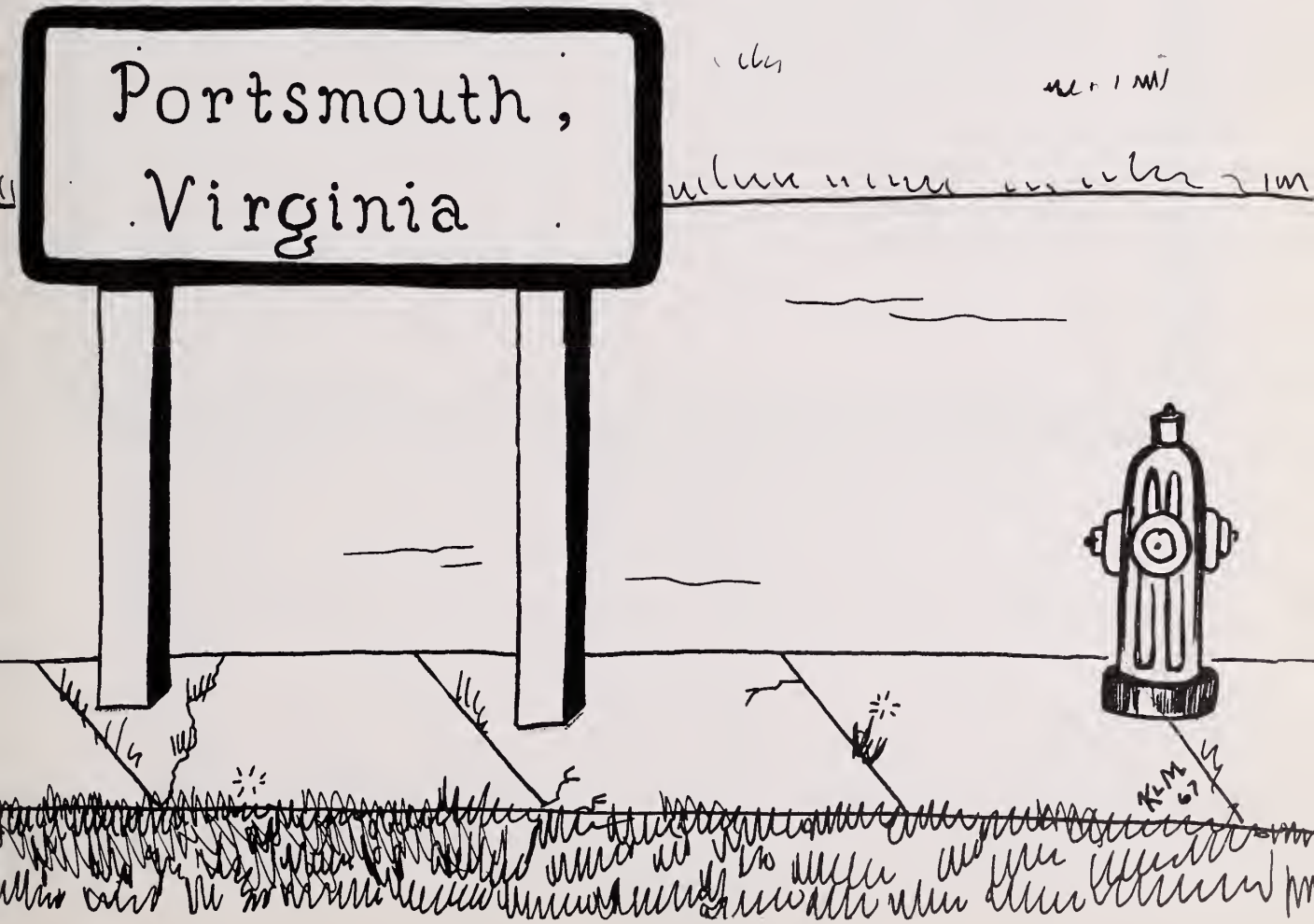
Portsmouth,
Virginia
KLM
67

FOREWORD

The atmosphere in which all of us here at Wilson High School have lived this past year will not last beyond graduation night. It has been a special, one-year experience that takes place only once in a life time, and then is never completely forgotten.

For those of us who receive diplomas this year; for those of us who will return to Wilson in the fall, the pattern of life will be altered, which is true at the beginning of every school year. The experiences that were so real to us during the past ten months will have become memories, some half-forgotten, and others quite memorable. What is very real at the moment is that another school year has ended, and we must all go our separate ways. For most of us the immediate future is nothing more than a pleasant break in the daily routine as we look ahead to the summer vacation, but for departing Seniors, it means the adjustment to the many challenges of an adult world with all its adult problems.

However, the experiences of the past deserve more than vagueness and the musk of occasional faulty reminscence. Therefore, this 1967 President is once again an attempt to immortalize a school year; to record in word and picture the times we have enjoyed. Just follow the signs of the times herein pictured for a pleasure tour of 1966-67 memories which are now fixed, and will remain constant. We can be sure of one thing about the future, and that is that signs and times will always change. We can also be sure about another thing regarding the future, and that is the fact that the past may be enjoyed over and over as time passes. THAT'S WHY THE 1967 PRESIDENT!

Faculty
page 6

Seniors
page 22

Classes
page 98

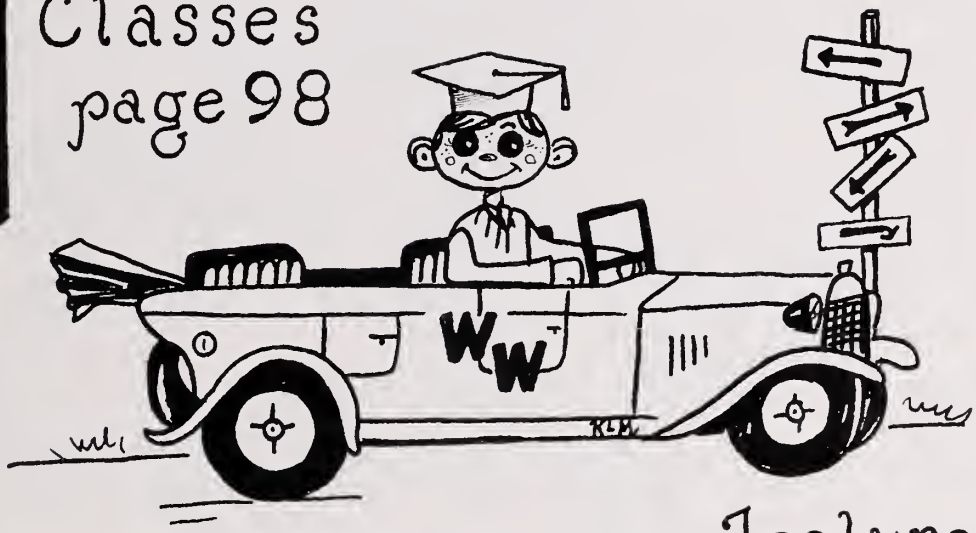

Features
page 222

Organizations
page 156

Sports
page 244

Advertising
page 280

Section Editor

Faculty

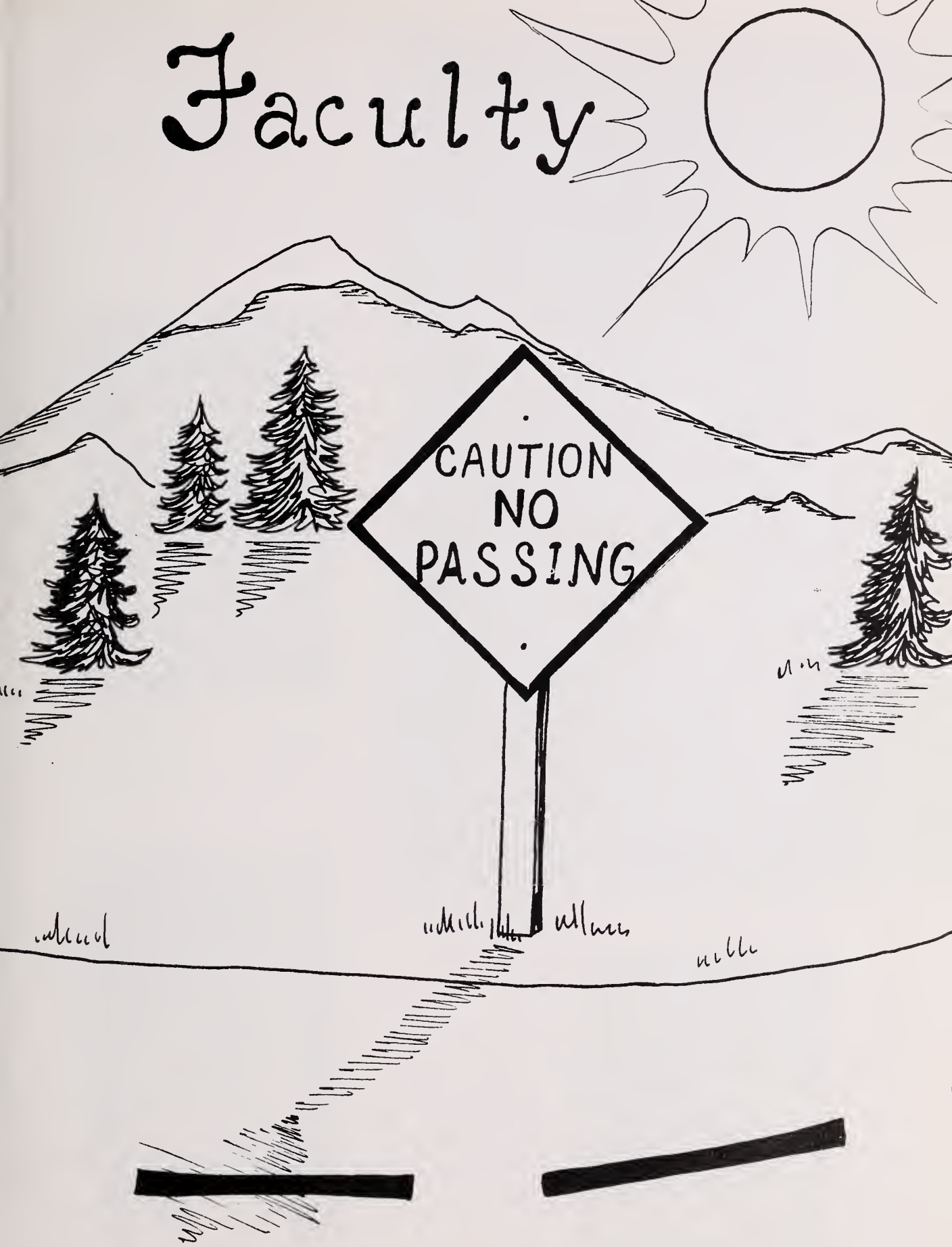

A new Principal . . .

WOODROW W. PILAND
Principal

. . . a new Assistant

WALTER D. GRAHAM
Assistant Principal

GERTRUDE ANDERSON
Radford, William and Mary
Guidance, Athletic Board

JUDITH ANDERSON
Appalachian State Teachers College
Physical Education, Modern Dance

NATALIE MANDEL ARON
Westhampton,
U. of Chicago,
La Sorbanne, U. af Paris
French

RONALD A. AUDET
William and Mary
English, Court of Honor

CHARLOTTE AVERY
Longwood College
Business Education, Dean of Girls, Activities Association, School Treasurer

JOANN BARNES
East Carolina College
English, Court of Honor

HOWARD M. BEALE, JR.
East Caralina College
Machine Shop, Football, Golf Cooch

ELIZABETH AMES BLANFORD
Madisan, U. of Tennessee,
William and Mary
Guidance, Homemaking, S.C.A. Sponsor

MARY J. BRADY
Indiana State Callege,
Hunter Callege
English, Public Speaking, Forum and Forensics Sponsor

WOODROW BROCK
Old Dominion,
William and Mary
Electronics, Radio Club, Guidance

Mary Cowan — Business Department head.

SHIRLEY KING BUCHANAN
Mary Washington College
Physical Education, Intramural Basketball, Hockey Team

PAUL CARRAWAY BUTLER
U. of North Carolina
History

FREDDIE ANN BUTT
Librarian

CLOVIS CANTERBURY
U. of Florida
Drafting

IRMA PHILLIPS CARTER
Madison, William and Mary
Sociology, Government, U. S. History

MARGUERITE C. CHISWELL
Atlantic Christian
World History

MILDRED BUFORD CLARKE
Madison
Physical and Health Education, Girls Monogram Club, Modern Dance

MARJORIE VIRGINIA CODD
Longwood, Duke University, U. of Pennsylvania
William and Mary
U. S. Government, History Dept. Head

BETTY F. CONLEY
Berea College
Spanish, French

HATTIE LANE COOPER
Greensboro College
English, Court of Honor

MARY FRANCES COWAN
Appalachian State Teachers College
Bookkeeping, Accounting, Typing, Dept. Head

JULIE CREWS
Westhampton College
English, National Honor Society

JEAN E. CRISCOE
Norfolk College of
William and Mary
English, Debate Sponsor

EMMY WELLMAN CURLEE
Catawba College
Homemaking

SHEILA DANIEL
U. of Washington
Algebra I & II,
General Math

DOROTHY P. DARDEN
Mary Washington College
Algebra, Triganametry
Dept. Head

MAISE O. DETERMEYER
George Washington
University
Social Studies

DOROTHY N. DIEHL
Longwood, Columbia
University
Homemaking—Dept. Head

ANNIE LAURIE EDWARDS
U. N. C. Woman's College,
U. of Virginia
Biology, Chemistry

SIDNEY H. EDWARDS
Virginia Union,
Boston University
Gen. Science, Biology

BEATRICE B. FORDHAM
Mary Washington
General, Senior Math

RALPH GAHAGAN
U. of South Carolina
Physical Ed., Football Coach,
Int. Baseball

DOROTHY U. GALLOP
Madison College
Typing, Shorthand,
General Business,
The Dreamer

PHYLLIS K. GARRETT
Old Dominion College
Sr. Mathematics, Algebra

A. C. Hinton—Science Department head.

LOIS GUSLER
Radford College
Biology,
Sophomore Class Sponsor

DAVID S. HAMMATT
Wellesley College
Mothematics

CAROLYN V. HARTEN
Trentan State,
Southern Illinais Universtiy
Physicol Education,
Gymnastic Team

DALE HORSTMAN HEELY
V. M. I.,
U. of South California,
Orange Caunty State College
Mathematics

A. C. HINTON
East Caralina,
William and Mary
Physics, Biology, Dept. Heod,
Science Club,
Teacher Welfore Committee

OLIVIA T. HINTON
East Carolina,
William and Mary
Chemistry, Biology,
Teacher Welfare Committee

JAMES K. HOLLEY
Emory-Henry,
East Tenn. State U.
Appalachian State Teachers College
Distributive Educotion

CHARLES WAYNE HOOFNAGLE
Old Daminian College
English, Journolism,
The Student, Sponsor

ESTHER CLAY HOWARD
William and Mary
English, The Dreomer Sponsor

HELEN S. HUFF
William and Mary,
Appalachian State
Guidonce

EDWARD S. HYDE
East Carolina College
General Science

JOYCE FAYE JENKINS
East Carolina College
English

CHARLENE JOYNER
Converse College
Math, Safety Committee

DAVID WAYNE JOYNER
N. C. State College
Mathematics

Alice Morse—Longuage Deportment heod.

FLORENCE B. KARP
Longwood College
Mathematics

MICHAEL N. LAGUTA
New Englond Conservatory
of Music,
Columbio University
Orchestra

ANDREW E. LANDIS
Oberlin College, N. Y. U.
English, The President Advisor, Athletic Director

RUTH LEE
Ball State Teachers College,
Indiana University
Businesss

ESTHER LEVINSON
George Washingtan
University,
Norfalk Division of
William and Mary
World History, U. S. History

T. E. MASTERS
U. of Richmand,
Williom ond Mory
Government, Track Coach, Varsity Club Advisar, Guidance

KANELA ANDREW MAYDANIS
Richmond Professionol Institute
D. E. Club,
D. E. Club Spansar

ANN McGINNIS
Westhompton College, Longwood College
English

JANE KATHERINE MILLER
Mory Boldwin College, U. of Virginio
Warld Histary, Warld Geagraphy

CARLOS "PETE" MILLS
Appolochion Stote
Physical Educatian, Driver Educatian, Baseball Caach

FAYE F. MORAN
Blue Mountoin College
U. S. Histary

ALICE TABB OAST MORSE
Rondolph-Mocon Womon's College, U. of Virginio
Spanish, Pan-American League Co-Spansar Dept. Head

JOHN ROBERT MOUNIE, JR.
Duke University
Physical Educatian, Wrestling Coach, Driver Training

GAIL S. MULLENS
Eost Carolino College
Mathematics

MARILYN OATES
Longwood College
Typing, General Business

BARBARA B. OLIVER
Williom ond Mory
Government, Sacialogy, Activities Baard Chairman

FRANCES R. PAIGE
Virginio Union University, U. of Pittsburgh
English

JAMES A. PAINE
Virginio Polytechnic Institute
Physical Educatian, Faatball Caach

WILLIE N. PARKS
N. C. State
Cab. Shop, Vocational Ind. Arts Dept. Head

CHARLES T. PERLICK
East Carolina College
History, Government, F.T.A.

TILLEY PHILLIPS
East Carolina College
English

LAURA RAY POOL
Mary Washington
ESCP Science, Science Club

HELGE ENGELBERG RABY
Munich Branch — University of Maryland,
Old Dominion College
French, German

GRACE VIRGINIA RAWLS
Longwood,
William and Mary
Guidance

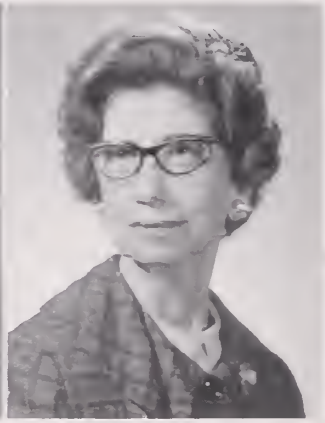

INA J. RESHEFSKY
Syracuse University,
William and Mary
Gen. Science

CARL E. RHODES
V. M. I.
General Science

BETTY BAKER RHYNE
Longwood College
Spanish, Pan-American Co-Sponsor

MARY FRANCES RICE
William and Mary,
Longwood, University of Virginia
English

LINDA HAHN RIDENOUR
Madison College
Typing

JAMES C. ROBINSON
Old Dominion College
Occupational Work-Study

DONALD RUZEK
Indiana University,
Julliard Schaal of Music,
William and Mary
Bond, Pit, Morching, Concert Bands

JAMES SHERRILL
Erskine Callege,
Appalachian College
Physical Educatian, Footboll, Basketboll, Baseball Cooch

Marjorie Codd—History Department head—and Barbara Oliver.

AVIS LINNELL SHUMAKER
William and Mary
English, National Honor Society

MARSHA L. SIMS
University af Richmand
Latin, History, Latin Club

DOROTHY STAPLES
Canverse Callege
English, Seniar Class Advisor

MARGARET L. STEWART
Radford College
English

DELORES B. STIKE
William and Mary
History, Saciology

WILLIAM J. STRAWN
Western Kentucky State
Teachers Callege
Geography, History

JOANNE SWEET
East Caralina College
Art, Art Club Sponsar

LEWIS TEMPLE
Frederick,
Old Daminion College
General Metal Shop

CHARLES EDWARD THURSTON, JR.
U. S. Naval Academy
Mathematics, Audio-Visual

MARY G. UNDERWOOD
Mary Washington
Typing, Bookkeeping, Office Machines

ELIZABETH VENNING
Rosemont College,
U. of Pennsylvania
Math

AUDREY VINCENT
Randolph-Macon
Women's College
Latin, Latin Club Sponsor

GROVER WADE, JR.
William and Mary,
V.P.I., R.P.I.
Industrial Cooperative Training

BETH WATSON
University of North Carolina
Chorus Director, Mixed Chorus Girls' Glee Club, Music Appreciation, Boys' Glee Club

DAVID WHEELER
East Carolina College
English, Dept. Head

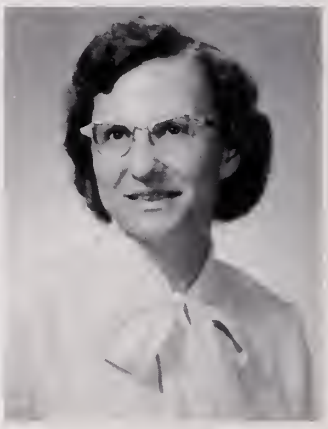

OUIDA A. WHITEHURST
Florida State University
Biology, General Science

LYNN WILLIAMS
Longwood College
General Business, Typing

GEORGIANA C. WOODHOUSE
Mary Washington,
U. of Virginia
Guidance Director

JUDY ZONDARAK
East Tennessee State University
Typing, General Business, History

MAMIE BRETT
Office Clerk

FRANK CADLAON
Cafeteria Manager

MARGARET CLAYTON
Head Clerk

BETTY COSTNER
Office Clerk

LORADELL DICKERSON
Assistant Librarian

OLIVIA HALL
Assistant Cafeteria Manager

JANE S. SNYDER
Registered Nurse

NELL WHALEY
Guidance Clerk

David Wheeler—English Department head.

Dorothy Darden—Math Department head.

Lighter moments . . .
. . . with Faculty

Sue Doshiell corves the coke ot Cooch's surprise porty on Volentine Doy.

"Didn't you know we were serving before foculty meeting todoy, Mrs. Doniels?"

The photogropher didn't bother Cooch Holley one bit!

"You're mighty dressed up, Mr. Porks!"

"Won't onyone drink o toost with you, Mr. Conterbury?"

"Moke up your mind, Miss Moydonis! Mrs. Clorke ond Mr. Wode wont to get ot the goodies!"

The "Side Line Blues" as performed by Caaches Gahagan and Beale.

"Didn't yau write him a letter this year, Mrs. Andersan?"

Seems a shame ta spail such nice arrangements!

Mrs. Curlee and "Santa's little helper" — Bonnie Carlisle.

"It isn't spiked, Mrs. Jayner!"

"Was it samething Mrs. Sweet ar Mr. Ruzek said, Betsy?"

Section Editor

Seniors

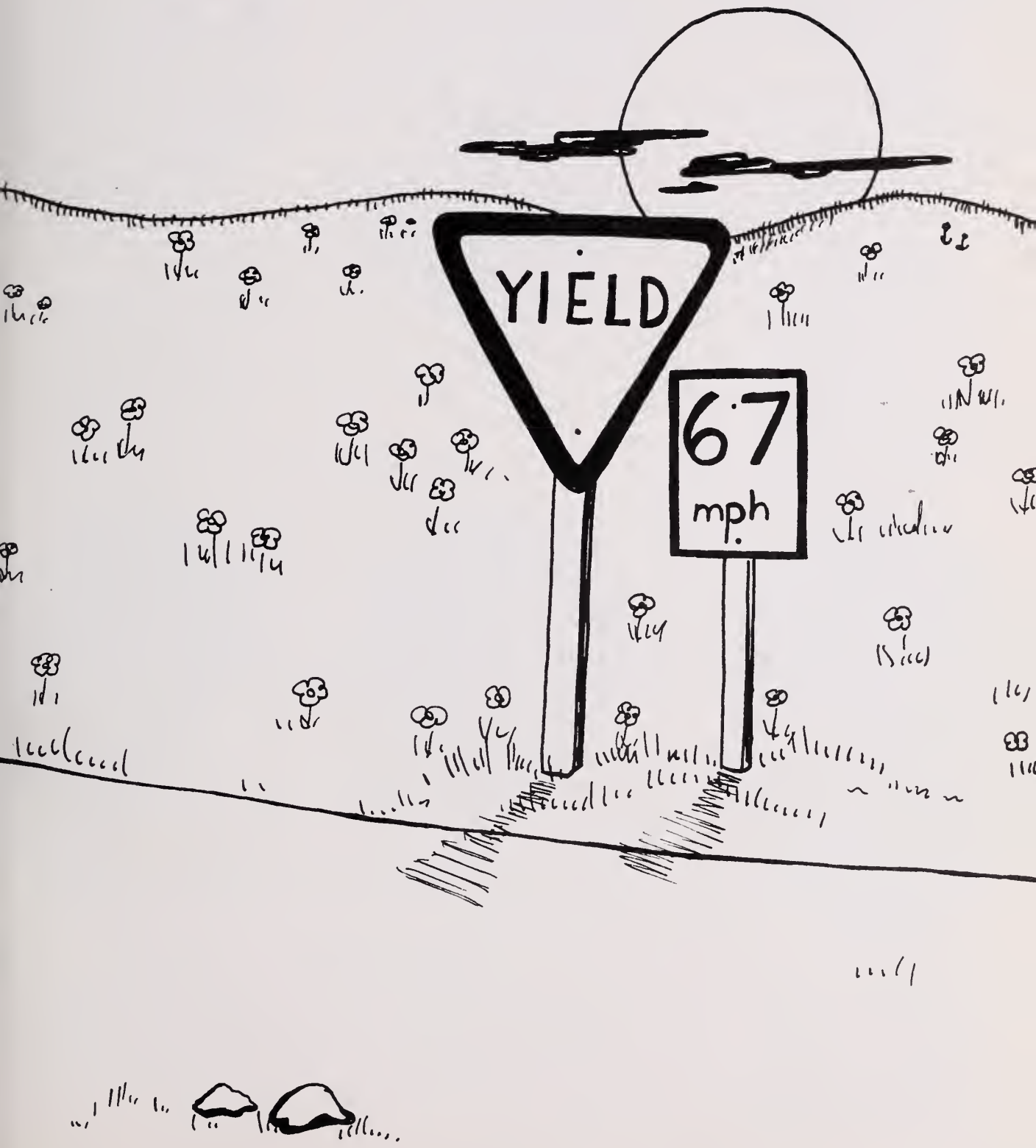

Class History

4B CLASS HISTORY

The last regular meeting of the February Class of 1966½ was called to order by Linda Gunter, president. After the secretary and treasurer reports were read and approved, members used the meeting time for discussion and reminiscence. The subject was four and one half years of high school.

When the class first entered the hallowed halls of Woodrow Wilson High School, it was in September, not February. We were not frightened freshmen, but completely terrified and bewildered eighth graders.

The first year, as we remember it, was one of adjustment and settlement. We finally got into the routine, and then it was time for summer vacation. All of us did not return in September, but those that did found themselves high Freshmen. During this year we began to join in the activities offered at Wilson, some in the Student Council, some in the Court of Honor, some as cheerleaders and football players. Others participated in such organizations as Tri-Hi-Y, Hi-Y, F.B.L.A., F.T.A., and Chorus. One big highlight of this year was our trip to Washington with "Mother Hubbard", our biology teacher, in order to learn more about the government.

Our return after summer vacation again found our class reduced in number. High honors were bestowed upon "The Greatest Band in The Land" — The Woodrow Wilson High School Band. Many of us were fortunate enough to watch the band perform its spectacular halftime performance for the Baltimore Colt's halftime show.

February came, and now we were finally UPPER Classmen. All excited by this turn of events, we hurried to Chapman's to order that class ring! One of the highlights of this year was our basketball team's "Romp in Richmond", when they brought home the Virginia State Championship Title. During the Christmas season the class ventured out again, this time to New York, and again with "Mothered Hubbard." Our trip will be long remembered by all of us, especially our visit to Radio City Music Hall and Times Square Motel. Right, gang? June came, and this time summer school bit a large chunk out of the size of our class.

Then came September, 1965, when we made it to the top as Seniors in the middle of the year. Mary Poppins, fourth period English, and the lunch table highlighted this season. Many of us worked on the design and decorations committee for the best Junior-Senior ever. Cinderella was the theme, and the night was called and remembered by many as, "Once Upon a Dream."

September, 1966, marked the last September of our high school career. Summer school had left us with only 19 people, but we were a determined 19. We worked hard, and raised enough money which enabled us to have our own graduation. Our class colors were red and white, and our class song was to the tune of "Yesterday."

As we think about all our yesterdays dating back four and a half years, we also look ahead hopefully, not only to the years coming up, but to the roll call that will come in 1992, 25 years from now, when all of us meet again.

Respectfully submitted
Class of "66½"

January Class Officers

LINDA DANETTE GUNTER
"Lynn"
4B Class President; Homeraam afficer - pres., public service ass't.; Prexie, Presnoir Tri-Hi-Y's - vice-pres.; F.B.L.A.; Jr.-Sr. Pram Design, Flawer Cammittees
AMBITION: ta finally get samewhere an time and to became a successful boakkeeper.

MRS. ESTHER HOWARD
Advisor

DONNA LYNN PARKER
"Raad Runner"
4B Class Vice-President; Prexie Tri-Hi-Y-pres., sgt.-at-arms; M.G.A. Delegate; Presnair Tri-Hi-Y-chap.; Dreamer, President Staffs; F.T.A.; Geagraphy Club; Pep Club; Art Club; Hameraam afficer; Intramurals
AMBITION: ta be a Bluestaner with Marsha, "visit" N. C. State, return and became anather Miss Perkinson.

JO ANNE BOTNER
"Ja Jo"
4B Class Secretary; V.O.T. Club; F.T.A.; Dauble W Tri-Hi-Y
AMBITION: ta accamplish my "missian" and ta learn ta caak in two years.

MARY JANE BROOKS
"Janie"
4B Class Treasurer; V.O.T. Club; F.B.L.A.; Intramurals; Geagraphy Club; President's Tri-Hi-Y
AMBITION: ta have a ball in all that I da.

CAROLYN HOPE GRIMES
"Caralyn"
4B Class S.C.A. Representative; President Staff-4B class editar; Art Club; Prexie Tri-Hi-Y-sgt.-at-arms; Managram Club-rep.; Pep Club; Intramurals; Geargraphy Club; Homeraam afficer
AMBITION: ta graduate and be a success in my career.

LINDA FAYE ANDREWS
"Linda"
S.C.A. Rep.; Allen Tri-Hi-Y —vice pres.; Woodrow Wilson Tri-Hi-Y — vice-pres.; Homeroom officer — pres.; Intramurals
AMBITION: to live long enough to see **all** of me and "Pumpkins" dreams come true.

LINDA LEIGH BATEMAN
"Linda"
Willett Tri-Hi-Y; F.B.L.A.; Homeroom officer
AMBITION: to finish high school, marry G.M., and live a happy life.

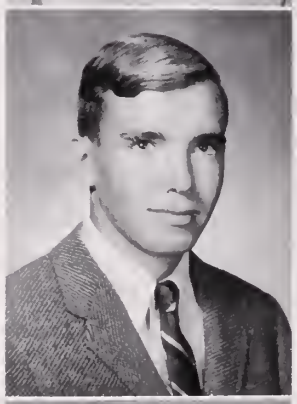

SHARON LOUISE COPPEDGE
"Sharon"
Girl's Glee Club; Mixed Chorus
AMBITION: to be a successful "nobody".

EDWARD FREDERICK CROCKETT
"Lucky"
AMBITION: to have not just a successful but a happy life with Linda R.

MARSHA CAROL EDWARDS
"Cabaose"
S.C.A. Rep.; Presnoir Tri-Hi-Y—sec.; Prexie Tri-Hi-Y—chap., rep., hist.; M.G.A. Senator; F.T.A.; Pep Club; Dreamer, President Staffs; Art Club Mixed Chorus; All-City, State Choruses; Jr.Sr. Prom Design Committee; Homeroom officer — pres.; Ensemble; Intramurals
AMBITION: to be a "Bluestoner" with Donna, return to Wilson and teach some kids a lesson.

ROBERT EILENBERGER
"Babby"
AMBITION: to have a happy marriage and a successful life.

Donna Parker — valedictorian; JoAnne Batner — salutatorian

Linda Andrews; Linda Bateman; JoAnne Batner; Mary Jane Brooks; Sharon Coppedge; Marsha Edwards; Gloria Evans

JOHN WILLIAM FROST
"Jahn"
Vorsity Track; D.E.C.A.; Homeroam officer
AMBITION: to go to college, and loter hove o Rose in my life.

TOMMY GRAY
"Tommy"
J.V. Footboll; Vorsity Bosketball; Outdoor Trock; Jr. Sr. Pram Committee; Bryont Hi-Y
AMBITION: to avoid the draft.

KELLIS S. HODGES
"Butch"
J.V. Football; Vorsity Footboll; J.V., Varsity Wrestling; J.V. Boseball; Vorsity Club; D.E.C.A.
AMBITION: to become rich ond have a hoppy life.

PEGGY ANNE LILLEY
"P.Lilley'
V.O.T. Club; F. B. L. A.; Homeroom officer
AMBITION: to become hoppy ond successful in whatever I do.

CHARLES EDWARD MISHOE
"Cluck"
Homeroom officer; Intramurols; Pep Club
AMBITION: to leove Wilson ond ochieve oll the hoppiness and fun of o well-deserved life.

DIANNA GAIL SMITH
"Dannie"

JoAnne Botner; Mory Jone Brooks; Donno Parker; Carolyn Grimes; Mrs. Howord—advisor; Linda Gunter

WILLIAM RUSSEL SMITH, JR.
"Smitty"
AMBITION: to be occepted os on opprentice in the N.N.S.Y.

BEST LOOKING
Tommy Gray, Linda Gunter

MOST ATHLETIC
Carolyn Grimes, Butch Hodges

January Standouts

MOST LIKELY TO SUCCEED
Charles Mishoe, Donna Parker

BEST ALL-AROUND
Marsha Edwards, Edward Crockett

Before Graduatian Exercises, February Seniars practice.

. . . and practice . . .

. . and practice . .

. . . . and practice . . . . .

Everyone enjoyed the Senior Class Banquet . . .

. . and the company of Mr. Piland and Mr. Graham.

June Class History

If teenagers can be considered "Signs of the Times", then the Class of 67 shows great promise for the future. From 1963, when we first entered the halls of Wilson, until 1967, our class has been the **BEST!** We came to Wilson in 1963 seeking knowledge, challenge, and the fun that accompanies high school years. Elwood Owens was president of the S.C.A., and Annette Jenkins was crowned as Homecoming Queen. Not until almost the end of our freshman year did we elect class officers. Karen Burris served as class president and we planned a Freshman Sophomore Prom. 1963 marked the tragic death of President Kennedy.

1964, and we became "wise fools", better known as sophomores. Shouts of "Championship, Championship, we are out for the Championship", rang though the school. Our J.V. Cheerleaders followed the Group 1-A State Championship Contestants to Richmond where we won to the jubilant echoes of students. Bobby Heeley was S.C.A. President and Avenell Harrington headed the Homecoming Court. "Beatlemania" spread through Wilson and Ginny did a good job as president of the class, aided by Mrs. Underwood as our advisor.

1965, and we were on the rise as Juniors. We served as officers of clubs, and elected our own Naomi Natalio as Maid of Honor. Juniors Bonnie Ross and Karen Bangel were Homecoming Attendants. Ginny was once again class president, Tommy Buck held the gavel as S.C.A. President and Ginny Lou Morin was elected as Homecoming Queen. This was the year we nailed and hammered for our "Once Upon a Dream" prom. Marlene Ackerman and Kenny Morgan headed the prom committee and endless hours were spent pinning together parachutes. This also was the year we nominated juniors for Girls' and Boys' State. This year we saw the coming of Batman and the departure of Dr. Robert W. Allen, principal, and Mr. Walter Galliford, assistant principal. A special assembly was held to honor both administrators.

And then came the fall of 1966. We were SENIORS, with strains of "Pomp and Circumstance" already in our ears. The school year brought us new administrators — Mr. W. W. Piland, principal, and Mr. Walter Graham, assistant principal. School spirit zoomed as a result of frequent pep rallies, Spirit Week, and a special Senior Day. Our class won the School Spirit Award sponsored by the Varsity Cheerleaders. We started Balloon Day, carried posters through the halls, and spirited the team to success. Individual honors came to some of us. Bonnie Buchanan was chosen as Miss Junior Miss, Bobby Abrams and Kathy Dawson were named as semi-finalists in the National Merit Scholarship Tests, Kathy White was elected Homecoming Queen, and Wayne Sykes headed our S.C.A. with Mrs. Staples as advisor. Several projects have kept us busy. We had a Senior Work Week and sold sweatshirts and booster buttons to make money. We elected Ginny as class president again, participated in a Kool-Aid Drive for soldiers in Viet Nam, and read Macbeth. For the first time Santa Claus sat on top of the clock. Basketball season rolled around and the cheerleaders got new uniforms.

Well, graduation is now here. In the words of our class song, "Seniors, the time has come for us to part." Hasn't it been great?

GINNY LYNN OLIVER
"Ginny"

Sr. class—pres.; Homecoming Court Attendant; Girls' State Delegate; Jr.-Sr. Design Comm., 1966; Jr., Soph. Classes—pres.; Willett Tri-Hi-Y; V.I.C.A.; Mixed Chorus—Mr. Crane of Sleepy Hollow; Girls' Glee Club; F.T.A. —hist.; Pan Amer. League

AMBITION: to learn to take emergency calls without **fainting,** and make Ron happy.

WILLIAM HERBERT VAN DYCK
"Bill"

Sr. Class—vice-pres.; Woodrow Wilson Hi-Y—treas.; Homeroom officer; J.V. football, basketball; Intramurals

AMBITION: to graduate, go to college, be a successful businessman, and live happily ever after.

MRS. DOROTHY STAPLES
Advisor

JAMES ALAN STEPHENSON
"Jim"

Varsity Wrestling; JV, Varsity Football; National Honor Soc.—sec.-treas.; Varsity Club—pres.; Boy's State Rep.; Jr., Sr. Class—treas.; Homeroom officer—pres.; Jr.-Sr. Decorations Comm. —co-chairman; Jerry Bryant Hi-Y

AMBITION: to become a psychiatrist and hear stores of old men.

SANDRA ANN WILSON
"Sandra"

Forum—sec.; vice-pres.; German Club —pres.; S.C.A.—lunchroom director, sr. rep.; Scholastic Team; F.T.A.; Math Club; Ecrivons Soc.; Jr.-Sr. Prom Comm. Chairman; Intramurals

AMBITION: to fake everybody out by writing this junk instead of an ambition.

BONNIE ELLEN ROSS
"Bonnie"

Sr. Class—sec.; V.O.T. Club—pres.; Homecoming Court—1965; Willett Tri-Hi-Y—vice-pres.; Jr. Class Marshal; Girls' State; Dramatics Club; Homeroom officer

AMBITION: to graduate from college, get married, and live happily ever after.

BETTY ANN CADLAON
"Betty"

Sr. Class—girls' treas.; National Honor Soc.; Willett Tri-Hi-Y—hist.; Wilsonite Tri-Hi-Y—chaplain; F.B.L.A., parliamentarian; V.O.T.; Concert, Symphonic, Marching Bands; All-Regional, Workshop Bands; Pres.; Jr.-Sr. Decoration Comm.; Girl's State Nominee

AMBITION: to keep John forever, and to make a Hawaiian Punch Commercial.

PATRICIA LYNN WILLIS
"Pat"

Court of Honor—sr. rep.; Dramatics Club; Thespian Troupe #1238; Willett Tri-Hi-Y—sgt.-at-arms; Homeroom officer; Jr.-Sr. Prom Comm.; Modern Dance Club; Pep Club; National Honor Soc.

AMBITION: to become a nurse, marry that special someone, and maybe replace "Aspirin Annie".

ROBERT JOEL ABRAMS
"Bob"
Math Club—pres.; Science Club; Forum; Homeroom officer—pres.; National Honor Society
AMBITION: to join the French Foreign Legion and retire to a quiet villa in Algeria.

DONNA NEAL ACHSTEIN
"Donna"
Woodrow Wilson, Willett Tri-Hi-Y's
AMBITION: to go to college and finally see B.N. or Sheila T., date H.B.

MARLENE PATRICIA ACKERMAN
"Marlene"
Forum—pres., vice-pres.; Scholastic Team; National Honor Society—vice-pres.; Junior Marshal; Girls' Public Speaker; Jr.-Sr. Decorating Committee—co-chairman; Activities Board; German Club—treas.; F.T.A.; S.C.A.—fresh. rep.; Homeroom officer—pres.

DONALD STEVE ADAMS
"Steve"
V.I.C.A.; from Maryland—Gymnastics Club; French Club; Intramural Basketball; Track; Football
AMBITION: to use these twelve years of school the best way I can.
best way I can.

HAROLD VICTOR DAVIS
"Sparrow"
AMBITION: to become a lawyer.

JANICE LOUISE ADAMS
"Janice"
National Honor Society; Marching, Concert, and Pit Bands; Mixed Chorus; F.T.A.; Latin Club
AMBITION: to graduate from Bluefield and Westhampton and be a music director, some day!

PATRICIA MARIE ADAMS
"Patty"
V.O.T. Club; Homeroom officer; Double-W Tri-Hi-Y; Intramurals; Pep Club
AMBITION: to go to work as a clerk typist in the Navy Yard and marry T.M.S.

MARY JEANNE AINSLEY
"Mary Bean"
F.T.A.; Willett Tri-Hi-Y; President's Tri-Hi-Y; Pan American League; Jr.-Sr. Breakfast Dance Committee; Homeroom officer
AMBITION: to reach "Verna" with N.A., A.T., R.W., L.C., R.A., and Mr. Wheeler.

ROBERTA LYNN ALBERTI
"Roberta"
Wilsonite Tri-Hi-Y; President Staff; French Club; Homeroom officer; Jr.-Sr. Breakfast Dance Committee; Pep Club; Ecrivons Society; Young Democrats Club; D.E.C.A.
AMBITION: to get an X-KE and drive it until I meet Bob Dylan.

MARY ELIZABETH ALEXANDER
"Mary Beth"
Scholastic Team; National Honor Society; Dramatics Club—pres.; Thespian Troupe 1238
AMBITION: to become the greatest opera singer in the world.

DONNA MARIA AMICK
"Donna"
V.I.C.A.; Latin Club
AMBITION: to graduate from nursing school as a registered nurse, marry, and become a mommy.

JUDSON ANDERSON

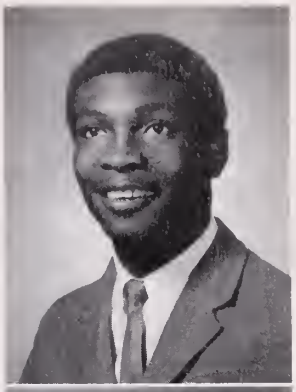

JULIA ANN ANDERSON
"Julia"
French Club—pres.; F.T.A.—treas.; Latin Club—treas.; Willett Tri-Hi-Y—hist.; President Staff—Faculty editor; Homeroom officer; Jr.-Sr. Prom Committee
AMBITION: to go to college, become a social worker, and fold a Federal Card.

KATHERINE LOUISE ANDERSON
"Kathy"
Forum; Dramatics Club; Dreamer Staff; from Fitch High School—Tanager Staff; Debate Club; Library Ass't.
AMBITION: to obtain a college education and pursue a teaching career at Wilson.

NANCY LYNN APPENZELLER
"Nancy"
President Staff; Wilsonite Tri-Hi-Y—treas.; Pan American League; Jr.-Sr. Breakfast Dance Committee; Decorating Committee; Homeroom officer
AMBITION: to pass government, graduate, and get "fat" like Sharon L.

LINDA LOUISE ASBLE
"Linda"
F.B.L.A.—sec.; V.O.T.; Double-W Tri-Hi-Y—parl.; Girl's Glee Club
AMBITION: to adventure in this busy world, seeking for happiness, successes, and to find a handsome Christian man.

SUSAN JANE ASHINOFF
"Susan"
Student Staff—news editor; French Club—treas.; Young Democrats Club—sec.; Latin Club; Pep Club; Woodrow Wilson, Wilsonite Tri-Hi-Y's; Jr.-Sr. Prom Committee; Forum; Dramatics Club; Office and Library Ass't.
AMBITION: to work at the Bite-O-Bit near U. Va. with Baker, Bangel, and Hannah.

LARRY JAMES AUSTIN
"Larry"
Mixed Chorus; Ferris Hi-Y—treas.; Latin Club
AMBITION: to go to college and later get hitched.

JANICE LOUISE BAKER
"Janice"
F.B.L.A.
AMBITION: to graduate, go to college, and be successful in whatever I do.

ROSALYNN MARJORIE BAKER
"Peggy"
Robert W. Allen Tri-Hi-Y; Student Staff; Woodrow Wilson Tri-Hi-Y—hist.; Art Club; F.T.A.; Girls' Intramurals—basketball; Homeroom officer; Office Ass't.; Pep Club
AMBITION: to work at Bite-O-BIT with Bangel and Ashinoff at U. Va.

KAREN LYNN BANGEL
"Karen"
Debate Club—pres., sec.; Forum—rep., float comm.—co-chairman; Dreamer Staff; Homecoming Court—1965-66; Junior Marshal; French Club; Homeroom officer; Fresh. Class—treas.; Pep Club; Young Democrats—vice-pres.; F.T.A.; President's Tri-Hi-Y; Dramatics Club; Caustic Critics Club; O.W.O.I.
AMBITION: to work at the Bite-O-Bit with Ashinoff, Hannah, and Baker.

PATRICIA ANN BARBER
"Patty"
V.I.C.A.—sec.; Allen Tri-Hi-Y; Homeroom officer
AMBITION: to get an apartment with S.C. and one day be able to figure out D.R.

WANDA BARKER

JANET SUSAN BARNES
"Jan"
Varsity Cheerleaders—sec., treas.; National Honor Society; Girls' State—Delegate; Presnoir Tri-Hi-Y—pres.; Homeroom officer.; President Staff; Modern Dance Club; F.N.A.; Pep Club; Ecrivons Society; Forum
AMBITION: to get a degree in nursing, go to California, and get married.

JOHN DAYTON WESTFALL BARRICK
"Johnny"
From Bel Air—Indoor, Outdoor and Cross-country Track.
AMBITION: to go to college, major in engineering, and graduate, I hope.

JUDITH CAROLYN BASS
"Judy"
Presnoir, President's Tri-Hi-Y's-sgt. at arms; F.B.L.A.-rep.; Homeroom officer
AMBITION: to graduate, and meet the dream man of my life.

PAULETTE BATTEN
"Paulette"
Varsity, J. V. Cheerleader's-co-capt.; President Staff; Latin Club; Forum; Student Staff; Willett Tri-Hi-Y-treas.; Woodrow Wilson Tri-Hi-Y-sec.; Marching, Concert, and Pit Bands; Jr.-Sr. Decorating Committee; Homeroom officer
AMBITION: to begin the search for middle names with Sue Sayre as my assistant.

ARLENE RENEE BECKER
"Arlene"
President Staff-Senior editor; Student Staff-News editor; Forum; Latin Club; Pep Club; Young Democrats Club; Wilsonite Tri-Hi-Y; French Club; Caustic Critics Club; Homeroom officer; Intramurals
AMBITION: to be able to make quick decisions and stick to them.

CHRISTOPHER EVERETT VINCENT BEISEL
"Chris"
J.V., Varsity Wrestling-tri-capt.; Varsity Club-pub. dir.; Jr.-Sr. Decoration Committee
AMBITION: to go to the North Pole and raise palm trees.

FRANCES HERMINE BENNETT
"Fran"
Sweenie, Presnoir Tri-Hi-Y's; Fresh.-Soph. Prom, Jr.-Sr. Prom Committees; Library, Office Ass'ts.; Girl's Monogram Club; Intramurals
AMBITION: to graduate and get the apartment with Pork Chop, Lamp Chop, and Ol-Sol-Lo-Mio.

LELAND EUGENE BENTON
"Lee"
Lotin Club
AMBITION: ta graduate, ga ta college, and find a way ta get something far nathing.

LINDA DARLENE BIDGOOD
"Linda"
F.B.L.A.-hist., vice-pres.; Willett Tri-Hi-Y; V.O.T.-hist.; Pep Club
AMBITION: ta graduate, buy a car, and be happy with Ronn.

NANCY CARROL BIRDSONG
"Noncy"
V.I.C.A.; Art Club
AMBITION: to graduote, get o job, ond to morry Gorlond.

THOMAS WAYNE BIRDSONG
"Woyne"
AMBITION: to have a gaad job that pays well; and a happy family.

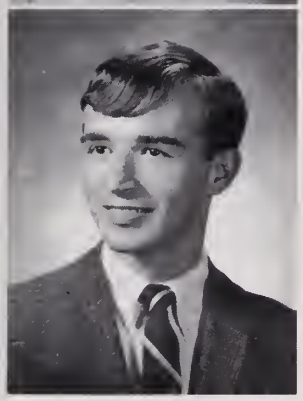

GEORGE ROBERT BLUE
"Robbie"
Homeroam officer; French Club-float choirmon; Pep Club
AMBITION: ta make mare friends, olwoys stay hondsome, ond lough like I should.

RAMONA HARRIET BOGUES
"Boogie"
Morching, Concert, ond Pit Bonds; fram Norcam: French Club; Farensics Club; D.E. C.A.

STEPHANIE SUE BONNEY
"Stephanie"
Homeraom officer-pres., pub. ser.; Presnoir Tri-Hi-Y-pres., vice-pres.; F.N.A.
AMBITION: to graduate ond hove a hundred sweaters monogrommed S.S.S.

DONALD WAYNE BOONE
"El Boone"
J.V. Basketboll; J.V., Vorsity Faatball; Hameraom afficer-pres.
AMBITION: ta ga into the Air Force, then get married to P.A.L.

REGINALD WAYNE BOOTHE
"Woyne"
Woodrow Wilson Hi-Y; V.I.C.A.; Homeraom afficer-lunchroam oss't.
AMBITION: ta play with the Sting Roys on a solid gold guitor.

HOWARD WILSON BORUM, JR.
"Howard"
J.V., Vorsity Baseboll; Jerry Bryant Hi-Y; Varsity Club; Orchestra
AMBITION: to go to college, graduate, and keep an importont pramise to Cannie.

STEPHEN THOMAS BOWEN
"Steve"
Science Club; Pan-American League; Audio-visual
AMBTION: ta become the greatest scientist the world has ever knawn.

PAMELA FAYE BOWER
"Pam"
President Staff; Wilsanite Tri-Hi-Y; Hameroom officer; from Churchland—Perrecta Tri-Hi-Y; Dramatics Club; Welfare Committee-fresh. rep.
AMBITION: to work with IBM and always be with a certain W.T.D. III.

LINDA KAY BRACY
"Linda"
V.O.T.; F.B.L.A.
AMBITION: to have a career and be successful in life.

PAMELA JANE BRAMAN
"Pam"
Madern Dance, Art Clubs; Debate Team; Girls' Glee Club; V.I.C.A.
AMBITION: ta graduate and ta live a swinging life . . . .

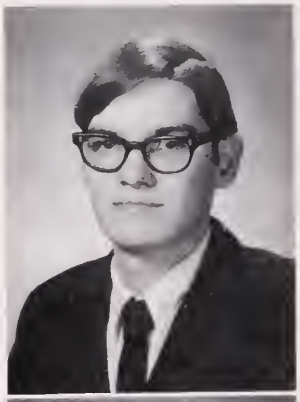

SANDRA LEE BRANSCOME
"Sandie"
V.I.C.A.; F.B.L.A.; Double W Tri-Hi-Y; Library Ass't.; Homeroom officer
AMBITION: ta fulfill all my ambitiaus and make a millian in the process.

HENRY WARREN BRASWELL
"Henry"
Orchestra
AMBITION: ta ga to college, graduate, and leod a happy, successful life.

FENTON CARROLL BRETT
Audio-visual
AMBITION: ta ga to college and become a successful businessman.

CYNTHIA ANNE BREWER
"Cindee"
Student Staff-exchange editar: Waadrow Wilson Tri-Hi-Y-treas.; Rabert W. Allen Tri-Hi-Y-treas.; Ecrivans Saciety; Intramurals; Pep Club; Office Ass't.; Homeraom officer; Jr.-Sr. Pram Chairman
AMBITION: ta learn ta wiggle my ears like Rager and see what the "Bite-a-Bit" laoks like at U.Va.

VALERIE LOUISE BRITTON
"Valerie"
Modern Dance Club; F.N.A.; Allen Tri-Hi-Y; D.E.C.A.
AMBITION: ta ga to college and marry C.G.

MARGARET ADAIRE BROWN
"Peggy"
French Club-pres., sec.; Science Club; F.B.L.A.
AMBITION: ta ga to college and became a teacher.

JOHN WILLIAM BRYANT
"Bill"
D.E.C.A.
AMBITION: to go to business college and then go into the field of distribution.

BONNIE BELL BUCHANAN
"Bonnie"
J.V., Varsity Cheerleader-sec.; Forum; Ecrivon Society; Willett Tri-Hi-Y
AMBITION: to remain my half-sane self and lead a happy, carefree life.

PAMELA DEAN BUCHANAN
"Pam"
Mixed Chorus; President's, Allen Tri-Hi-Y's; Triple Trio; Ensemble; Dramatics Club; Thespian Troupe #1238; Homeroom officer-pres.; Intramurals; Jr.-Sr. Prom Committtee; Latin Club; Girls' Glee Club; All-Regional Chorus
AMBITION: to marry Zane, teach the third grade, and see Gloria and Norman happy.

JOHN FRANCIS BUCKLEY
D.E.C.A.
AMBITION: to shoot the Ajax White Knight out of his saddle.

MICHAEL LINWOOD BUNTING
"Mike"
Marching, concert, pit bands; Bryant Hi-Y; Science Club; Math Club; Jr.-Sr. Prom Committtee; Farris Hi-Y-sec.; Dramatics Club; Homeroom
AMBITION: to attend V.P.I. and master in Aerospace Engineering and to beat the draft.

GLENN R. BURDICK
"Glenn"
Student-Editor-in-Chief; President Staff-photographer; National Honor Society; Science, Math Clubs
AMBITION: to be able to accept what is real; to be able to dream what is not.

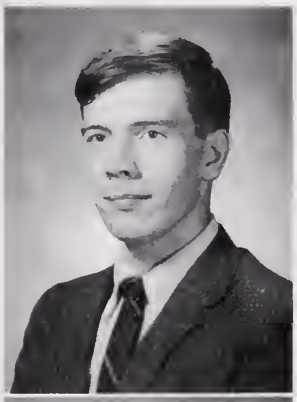

ALBERT LEE BUSH
"Al"
Varsity Baseball; Woodrow Wilson Hi-Y; D.E.C.A.
AMBITION: to finish school, to get all I can in life and travel.

ELIZABETH ANNE BUTLER
"Beth"
Presnoir Tri-Hi-Y: Art Club; D.E.C.A.-rep.
AMBITION: to graduate and marry a certain guy.

LINDA MARIE BYRUM
"Linda"
Girls' Glee Club
AMBITION: to reach a certain goal for God and marry that certain guy.

LORETTA FAYE CALDWELL
"Faye"
D.E.C.A.; Spanish, Dramatics, Cultra Clubs; Librarian Ass't.

ROBERT EARL CANON
"Babby"
Marching, cancert, pit, and dance bands; -Jr.-Sr. Pram Cammittee; Hameraam afficer; Science Club
AMBITION: ta graduate, ga ta college; get rich, and gain complete freedam.

BEN CANNON
"Ben"
D.E.C.A.
AMBITION: ta be a success in my chasen field.

VINCENT JOHN CARLO
"Vince"
Orchestra-pres.; All-State Orchestra
AMBITION: ta hapefully be samebady in college and marry that certain sameane, J.G.

RICHARD EARL CARPER
"Ricky"
D.E.C.A., V.I.C.A.
AMBITION: ta ga ta E.C.P.I. and buy a new green Fard Truck.

GEORGE STANLEY CARTER, JR.
"Buster"
J.V., Varsity Baseball
AMBITION: ta ga ta Duke, earn lats af maney, and get a G.T.O.

JAMES ABBOTT CARUTHERS
"Jimmy"
AMBITION: ta have the fastest SS-396 in the world.

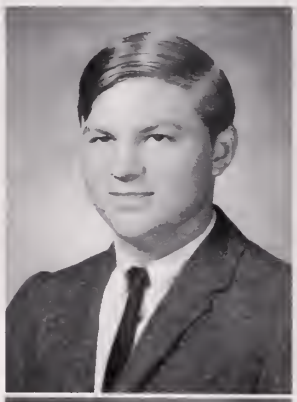

SHERRY JEAN CASH
"Twink"
F.B.L.A.
AMBITION: ta graduate, marry a wealthy gaad laaking man and raise 15 children.

GERALDINE CLYDE CATES
"Clyde"
F.N.A.; F.B.L.A.; Yaung Republicans, Geargraphy, Pep Clubs; Library Ass't; Jr.-Sr. Pram Cammittee.
AMBITION: ta ga ta Winaaski, Vermant, became a L. PN. ond be an ald maid.

MARION CHAMBERS
V.O.T.
AMBITION: to wark and maybe marry.

SALLY JUNELLE CHAMBERS
"Sally"
Monagram Club; Presnair Tri-Hi-Y; Intramurals; Gfmnastics Club; Hameroom afficer; V.I.C.A.
AMBITION: ta get R.W.B. thraugh college and then marry him someday.

LYNN H. CLARKE
"Lynn"
AMBITION: to become a successful bum.

JAMES HOWARD CLAYTON
"Jimmy"
Republican Club
AMBITION: to succeed.

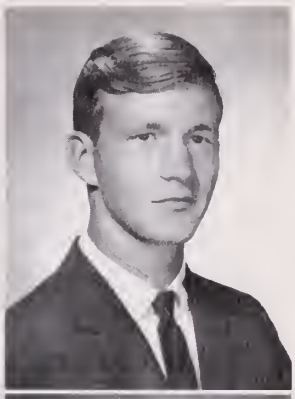

BETTY ELLEN COHEN
"Betty"
Pan American League-pres.; F.T.A.-sec.; Homeroom officer-pres.; Jr.-Sr. Prom Commitee-co-chairman; Latin Club; Forum
AMBITION: to graduate from college with a degree in Spanish and to be as good a teacher as Madre.

BRENDA FAYE COLEMAN
"Brenda"
President Staff; Presnoir Tri-Hi-Y-sgt. at arms; Presidents Tri-Hi-Y-corr. sec.; Pep Club; Homeroom officer
AMBITION: to go to Hick's Beauty Academy.

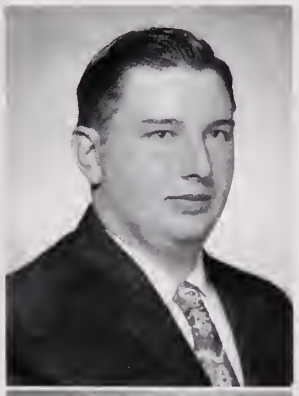

SHARON LYNNE COLLINS
"Sharon"
Willett Tri-Hi-Y-corr. sec.; Art Club-vice-pres., treas.; Pep, Latin Clubs; Dramatics Club; Homeroom officer; Jr.-Sr. Prom Committee
AMBITION: to go to college, graduate, get married, and have twins.

ROGER ATWOOD CONNOR
"Roger"
Science, Math Clubs
AMBITION: to become a successful astronomer, chemist, and scientist in general.

BARBARA RUTH CONRAD
"Barbara"
Allen Tri-Hi-Y; Jr.-Sr. Prom Committee; Homeroom officer; French Club; Intramurals; Girls' Glee Club; Fresh.-Soph. Committee; V.I.C.A.
AMBITION: to graduate, get married, and live the rest of my life tied down.

LARRY GORDON COOK
"Larry"
National Honor Society; Jerry Bryant Hi-Y; Pan American League; Homeroom officer
AMBITION: to be a top aerospace engineer and one day visit the moon.

MARVIS MARIE COTE
"Marvis"
AMBITION: to graduate, marry someday and be happy.

LA DON PAIGE COTTON
"LaDon"
Double W Tri-Hi-Y; F.B.L.A.; V.O.T.; Intramurals; Young Democrats Club
AMBITION: to become a spy so that I won't do stupid things trying to find out what's going on.

JAMES ALAN COWLES
"Jimmy"
AMBITION: to be given o million dollars ond travel the world.

ROBERT LLOYD CRANE
"Robert"
President Stoff; Student Staff; Homeroom officer
AMBITION: to finish high school, ottend college, and become successful.

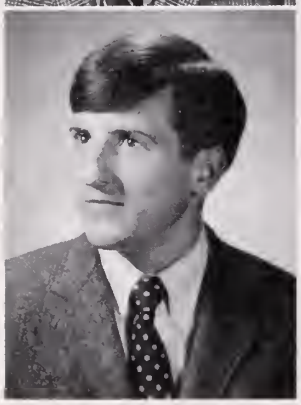

ELBERT WARREN CRAWFORD
"Bert"
Woodrow Wilson Hi-Y; J.V. Football
AMBITION: to avoid the droft so I con toke good core of Lindo.

JIMMIE RAY CRAWFORD
"J.C."
Orchestra; String Ensemble, Quortet; State String Orchestro, Workshop; F.T.A.; O.D.C. Symphony Orchestra
AMBITION: to go to Viet Nam ond become o hero.

JOHN WYATT CRUTE
Concert, pit, ond morching bonds; Latin Club; Geogrophy Club-vice-pres.
AMBITION: to go to college ond become o greot psychologist.

EDWARD WRAY CULPEPPER
"Eddie"
Pan American League; Dramatics Club; Thespian Troupe #1238; Student Staff; Jr.-Sr. Prom Committee; Jerry Bryant Hi-Y
AMBITION: to attend East Carolino and graduate and have 7 years past fast.

PATRICIA ANNE CULPEPPER
"Pat"
Mixed Chorus; Triple Trio; Girls' Glee Club; All City Chorus; "Presidents ond the First Ladies"; Presnoir Tri-Hi-Y-chop.; Dramatics Club; Homeroom officer
AMBITION: to graduate, foll in love with someone who likes Mustangs, and marry him.

GLENN SCOTT DALE
"Dale"
D.E.C.A.
AMBITION: to graduate and ottend o business college.

SUE ANNE DASHIELL
"Sue"
Notionol Honor Society; President Stoff-Editor-in-Chief; V.I.C.A.-president; Willett Tri-Hi-Y; Dreomer Stoff-literary; Mixed Chorus; Girls' Clee Club; Jr.-Sr. Prom Committee; Homeroom officer
AMBITION: to become a lady before it's too late.

LINDA ANN DAVIS
"Linda"
President Staff-orgonizotions editor; Double W Tri-Hi-Y-vice-pres.; F.B.L.A.-vice-pres.; Modern Donce Club-sec.-treos.; Jr.-Sr. Prom Committee; Intromurols
AMBITION: to go to college, marry a certoin someone know, and be very rich.

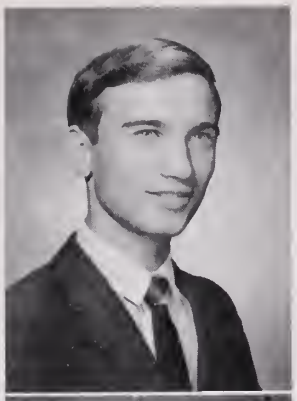

LINDA SUZANNE DAVIS
"Linda"
Willett Tri-Hi-Y; Latin Club-treas., sec.; French Club; Jr.-Sr. Design Committee; Forum; Pep Club; Art Club; F.N.A.; Gymnastic Team; Intramurals; Homeroom officer.
AMBITION: to graduate from college, later get my Masters degree and become a mother.

WAYNE SHERWIN DAVIS
"Wayne"
AMBITION: to graduate and go to college.

KATHLEEN ELLEN DAWSON
"Kathy"
F.T.A.-pres.; Debate Team; National Honor Society; Forum; German Club-treas.; Scholastic Team; Homeroom officer; Dreamer Staff-Associate Editor; Ecrivon Society; Prom Refreshment Committee; Delegate-Va. Jr. Science Symposium.
AMBITION: to do extensive travel abroad, get my Master's, and eventually teach French!

RENAE DARLENE DEARMON
"Renae"
Wilsonite Tri-Hi-Y-two years; Homeroom officer.
AMBITION: to be happy!

WALTER LEE DELANEY JR.
"Butch"
D.E.C.A.
AMBITION: to graduate, get a good job, and be success in life.

JACQUELYN ELAINE DENNIS
"Jackie"
Mixed Chorus-officer; Girls' Glee Club; All Regional Workshop Chorus; All City Chorus; "Disaster in Toyland"; "Mr. Crane of Sleepy Hallaw"; F.T.A.; Homeroom officer.
AMBITION: to always be successful and someday get a "MRS." degree.

BETTY JANE DIGGS
"B. J."
Co-Head Majorette; Junior Class Marshall; F.T.A.-historian; Freshman Class-sec.; Willett Tri-Hi-Y-sec.; Jr.-Sr. Prom Decorating Committee; J. V. Cheerleader-alternate; Homeroom officer.
AMBITION: ta graduate from Longwood, marry a millionaire and visit my independent friend, Sandra.

JAN ROLAND DRAY
"Jan"
The President Staff; Science Club; Homeroom officer; Farris Hi-Y.
AMBITION: to graduate, go to college, and make a million before I'm 25.

MARY BETH DUFFEN
"Red" or "Duff"
National Honor Society-pres.; Forum-vice-pres.-treas.; Dramatics Club; Thespian Troupe 1238; Activities Assac.; Math Club-treas.; The President Staff; Ecrivons Society-sec.; Jr.-Sr. Dec. Committee; Hameroom Officer-President.
AMBITION: to go to medical school, become a psychiatrist, then practice on my friends.

JIM L. DUKE JR.
"Jim"
Varsity Baseball; Varsity Club; J. V. Baseball.
AMBITION: graduate from seminary, settle down, find that someone, and live life to the fullest.

JOYCE ANN DUNLEAVY
"Jad"
F.B.L.A.-historian; Art Club; Girls' Glee Club; Pep Club
AMBITION: ta be a success in everything that I attempt ta da with earnest.

OTTO L. DUNN JR.
"Otto"
Wilson Golf Team
AMBITION: to graduate from Wilsan, get a good job, and marry a gaod laaking blande.

GEORGIANNA CATHERINE MARIE EDWARDS
"George"
Girls Managram Club; Girls Hockey Team; Ecrivans Society
AMBITION: to raise the finest af the finest.

JAMES WOODROW EDWARDS JR.
"Waady"
D.E.C.A.; J.V. Faotball
AMBITION: ta finally graduate and spend the summer in Mexico.

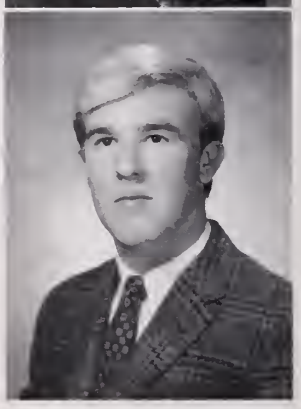

FRANKLIN WILSON ELLIOTT II
"Frankie"
Treas. D.E.C.A.; J.V. Wrestling Team; Hameraom President; Jr.-Sr. Dec. Camm.
AMBITION: ta graduate, become a cammercial artist, be successful, and ta continue SURFING.

MARTHA JEAN ELLIS
"Martha"
Presniar Tri-Hi-Y-reparter; Presidents' Tri-Hi-Y; The President Staff-literary; Hameroam officer
AMBITION: ta ga ta callege, became a teacher, return ta Wilsan far revenge!

ROBERT ELLIS
"Rabert"

CAROLYN EVANS

WILLIAM JOSEPH FACENDA
"Bill"
V.I.C.A.
AMBITION: ta discaver a gald mine in my backyard and buy a new Cadillac.

JOHN EDWARD FAY
"Jack"
Waodraw Wilson Hi-Y; Hameraam afficer; Intramurals.
AMBITION: ta graduate, ga ta callege, be a success and ga snaw skiing.

CHESTER HARRISON FELTON III
"Wildman"
J. V. and Varsity Baseball; J. V. Basketball; Varsity Club; Marching, Concert, Pit, and Dance Band; Traffic Ass't.; Lunchroom Ass't.
AMBITION: to go to Electronic Computer Programming Int.; Graduate, become a Data Processor.

ROY DAVID FISH
"Fishman"
J. V. and Varsity Football; Varsity Club; Jerry W. Bryant Hi-Y; Track; J. V. Baseball
AMBITION: to get out of Wilson and stay out of Vietnam.

LINDA DARNELL FITTS
"Lynn"
I. C. Narcam-German Club; Orchestra; Tri-Hi-Y; Secretary of soph. homeroom; Girls' Basketball Team; D. E. C. A.
AMBITION: to further my education so that I may become a Medical Technologist.

REBECCA ANN FLYNN
"Becky"
Concert, Marching, Pit Bands; I. C. T.
AMBITION: to find out what my ambition is, and then to be a success at it.

REBECCA FORBES
"Becky"
Mixed Chorus—section leader—treas.; Glee Club; Presnair Tri-Hi-Y—sec.-President; F.N.A.; Homeroom officer—President.
AMBITION: to find a temporary job career until I can become a permanent wife and mother.

KENNETH FORD
"Kenny"
J. V. and Varsity Football; Varsity Wrestling; Varsity Club; German Club; Young Republican Club; Homeroom officer—President
AMBITION: to etch some sort of nartarity among my contemporaries.

PAMELA JOY FRANKLIN
"Scrub"
F. B. L. A.—sec.; Homeroom officer
AMBITION: to graduate from Wilson High, and become a success.

CHRISTY JANICE FRINK
"Christy"
F.T.A.; I. C. T.; Double W Tri-Hi-Y
AMBITION: to became a dental hygenist or a teacher.

THOMAS HOYT FULLER JR.
"Tom"
Math Club—pres.; Debate Club—ways and means chairman; Debate Team; Activities Assoc.; Forum; Science Club.
AMBITION: to earn a PHD in Math and became a hopelessly mad scientist.

JOE FUSSELL
"Joe"
J. V., Varsity Football; D.E.C.A.
AMBITION: to have the great life as a beach bum.

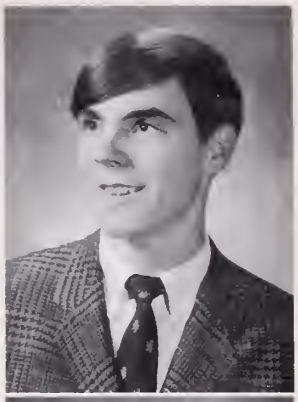

DAVID LINWOOD GARDNER
"David"
The President; Jr.-Sr. Breakfast Dance, Decarating Committee
AMBITION: to own an XK-E and be hoppily droft exempt.

VINCENT TROWER GARRENTON JR.
"Vince"
Jerry W. Bryant Hi-Y—treosurer; Science Club; Latin Club; Intramurols; Hameraam officer
AMBITION: to establish a "Playboy" Club and moke Peggy ond Susan the only two bunnies!

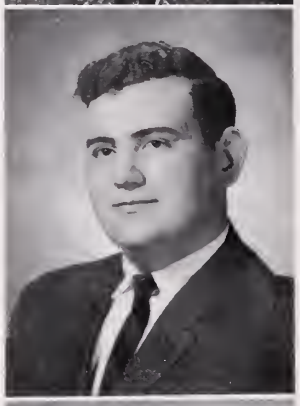

DONALD EUGENE GARRETT
"Donald"
AMBITION: to be a grad af Wilson ond ga ta I. B. M. School and live a hoppy life.

JERRY LEE GARTHRIGHT
"Jerry"
French Club; Science Club; Pep Club; Homeraam officer
AMBITION: ta graduote from college ond sail the seven seos with Coptoin Crunch.

SUSAN KAY GARTHWAITE
"Susie"
AMBITION: ta graduate (finolly(and eventually be married ond live o sweet ond hoppy life.

VANCE LEE GATLING
"Vonce"
V.I.C.A.
AMBITION: to graduote fram Wilsan ond be a great success in life.

STEVEN GENOBLES

LARRY EDWARD GERALD
Rocketery; Electronics; Mathematics; Politics
AMBITION: to become on engineer.

RUSSELL LINWOOD GETTIER
"Russell"
Jerry W. Bryant Hi-Y
AMBITION: ta graduote ond see Cathy mare often.

KITTY SUE GIBSON
"Kitty"
Wilsonite Tri-Hi-Y; Art Club; D.E.C.A.
AMBITION: to graduote from Wilson, work in an exclusive firm ond marry **R. B.**

MARY CHRISTINA GOELLER
"Chris"
Homeroom officer; Jr.-Sr. Prom Decoration Committee; F.T.A.; Forum; Science Club; German Club—sec.
AMBITION: to establish the "Quozimada Scholarship Fund" and to purchase ½ pound of responsibility.

WENDY LUE GOLDSMITH
"Wendy"
I.C.T. and V.I.C.A.—parliamentorian-chapleln; Homeroom officer; ASP; Art Club; Pep Club; Sweeny Tri-Hi-Y; Intramurals
AMBITION: to join the Air Force and become "Den Mother" of squadron 10.

MARSHALL ARNOLD GOLDSTEIN
"Marshall"
Varsity Tennis; Pan American League; Indoor Track; Homeroom officer; ULPS
AMBITION: to become a psychologist and make a contribution to humanity.

JAMES MICHEAL GRANGER
"Mike"
Wrestling Team; Art Club; D.E.C.A.; Latin Club
AMBITION: to attend a junior college and study real hard.

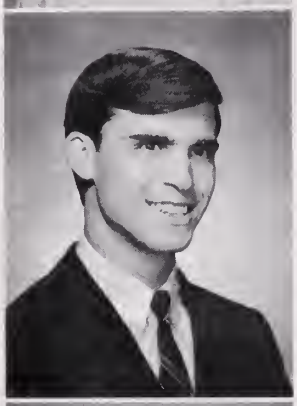

WALTER DAVID GRAY
"Dave"
Cross Country, Indoor-Outdoor track; Mixed Chorus; Varsity Club; D.E.C.A.
AMBITION: to go into college and then to the Air Force.

ROY WILLIS GREEN
"Ray"
Pan American League
AMBITION: to become an aeronautical engineer, Air Force Reserve Pilot.

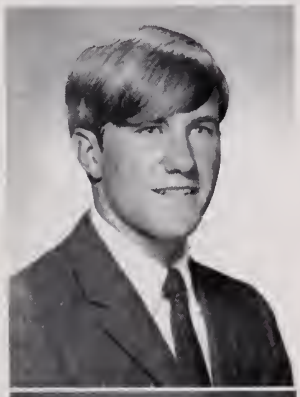

EDWIN THOMAS GRESHAM
"Edwin"
Homeroom officer; Intramurals
AMBITION: to be on the cover of **Surfer Magazine.**

CHARLES EDWARD GRIFFIN
"Charlie"
Woodrow Wilson Hi-Y; Wrestling; Homeroom officer
AMBITION: to get out of Wilson and not let Uncle Sam get me.

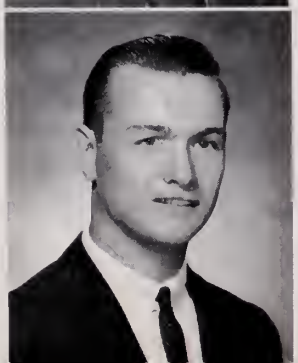

WAYNE ALAN GRIFFIN
"Wayne"
Homeroom officer; J.V. Baseball; V.I.C.A.
AMBITION: to continue studying and to be on Electronics Technician.

DORIS LOUISE HALSTEAD
"Doris"
Presnair Tri-Hi-Y; Homeroom officer; V.I.C.A.; Pep Club; Latin Club
AMBITION: to receive a degree in Nursing and travel all over the world.

JUNE WANDA HANNAH
"June Bug"
Student Staff; Allen Tri-Hi-Y—sgt.-at-arms; President's Tri-Hi-Y; Forum; Dramatics Club; F.T.A.; Homeroom—officer
AMBITION: to be married, have a baby, and work at the "Bite O' Bit."

DONALD RAY HARNESS
"Dae Dae"
D.E.C.A.
AMBITION: to graduate and wait for Uncle Sam to draft me.

CHARLES NELSON HARPER
"Chuck"
Natianal Hanar Society; Science Club; Forum
AMBITION: to earn a million—laughs?

JANICE MARILYN HARRIS
"Janice"
Student — bus. manager; Wilsonite Tri-Hi-Y; M.G.A.—delegate; Hameroom—officer; F.T.A. Pan American League; Latin Club; Girls Intramurals; Jr.-Sr. Prom Committee
AMBITION: ta go to college, get a degree in elementary education, and spend all my summers with B.M.

DOROTHY LOUISE HATHAWAY
"Dattie Lou"
D.E.C.A.; Presnair Tri-Hi-Y
AMBITION: ta graduate, take an I.B.M. caurse, and to just ane time embarrass Jahnny Owens.

JANE CAROLE HATHCOCK
"Jane"
Student Staff; President Staff; President's Tri-Hi-Y; Forum; Presnair Tri-Hi-Y—Chap.
AMBITION: ta be gracious and sincere, but sincere above all.

MARGARET HATTEN
"Candy"
D.E.C.A.; Girl's Intramurals; German Club; Chorus
AMBITION: to be a high school teacher.

NANCY MAE HAYES
"Nancy"
Art Club—sec; F.B.L.A.
AMBITION. to graduate fram Narfolk Business College and get a good job as a successful secretary.

ANN KENT HEELY
"Ann"
Varsity Cheerleader — Co-captain; J.V. Cheerleader—sec.; Junior Class officer—sec.; Jr-Sr. Prom Committee; Woodraw Wilson Tri-Hi-Y; Forum; F.T.A.; Pep Club; Latin Club; Girls' Intramurals
AMBITION: to go to Longwood, became a teacher, and to get married.

JAMES EVAN HEELY
"Jim"
Indoor and Outdoor Track; Math Club-planning committee; Science
AMBITION: to go to college and to see the warld in adventure, excitement, and rewarding friendships.

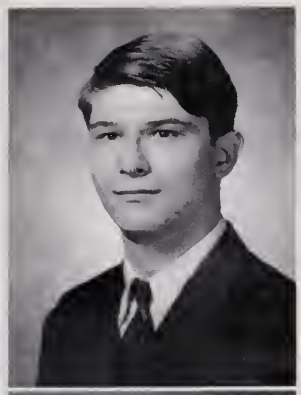

JAMES PRESTON HEWITT
"Preston"
Science Club—pres., treas.; Audio Visual; Latin Club—reporter; Math Club; National Honor Society
AMBITION: to pass Mr. Hinton's Physics class and be a mad scientist.

LINDA CARL HEWLETT
"Linda"
AMBITION: to work a year and then get married to someone special.

HELEN DELORES HIGGINS
"Helen"
D.E.C.A.
AMBITION: to graduate, work, and see Rat again.

THOMAS EDWIN HILTON, JR.
"Tommy"
Geography Club; Farris Hi-Y
AMBITION: to attend college and be successful in whatever field I choose to do.

DONNA GAYE HOBBS
"Donna"
Homeroom officer — pres.; F.B.L.A.; V.O.T. Club; Jr.-Sr. Flower Committee
AMBITION: to make it out of Wilson and business school and buy that pink Mustang.

JAMES HERBERT HODGES
"Herbie"
F.F.A.; Football; V.I.C.A.; Glee Club; Jr. Class Rep.
AMBITION: to graduate.

RICHARD DIXON HOGGARD, JR.
"Big Rick"
J.V. and Varsity Football, Indoor and Outdoor Track; Varsity Club
AMBITION: to be reincarnated as a $100 bill.

LINDA FAYE HOLLIMAN
"Linda"
F.B.L.A.—hist.; Pep Club; Homeroom officer
AMBITION: to graduate, go to business school, and be a good secretary.

JOHN RUSSELL HOLLINGSWORTH
"John"
J.V. Football
AMBITION: to graduate and look forward to June 24 and life with "Goofy."

BARRY RONALD HOLZWEIG
"Rabbi"
Pit and Marching Bands; Concert Band; Wilson Knights; Science Club; French Club — vice. pres.; Pep Club; Farris Hi-Y; Radio Club; All State Band; Orchestra; Principal drum section
AMBITION: to pass trig and keep M.C. with me always.

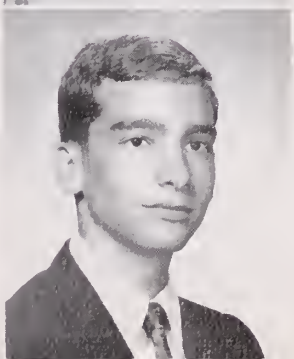

LEE JANET HORNSTEIN
"Lee"
Vorsity cheerleader; National Hanar Society; Pep club—pres.; J.V. Cheerleader; Jr.-Sr. Prom Committee; Home roam officer; President stoff; Student Stoff; Dreomer stoff; Ecrivons Society; Forum Club; French Club; Girls intromurols
AMBITION: to write o good book.

PHILIP MICHAEL HOST
"Mike"
Science Club; National Honar Society
AMBITION: to get rich and marry a beoutiful movie star.

DONALD LEE HOWELL
"Don-Don"
Morching Bond; Concert Bond; Pit Bond; Symphonic Band; '64 and '65 Regianal Workshop Band; Wilson Knights Donce Bond
AMBITION: to become a minister of music.

JIMMY HUDSON

MARILYN HUGGINS

BONNIE LEE HUNDLEY
"Bonnie"
Churchland — Concert and morching band; Band letterman; Honar bandsmon; Solo ensemble; Bond Publicity Committee; Concert Decorations — choirmon; **Trucker Topics**—stoff; Quill and Scroll; F.T.A.; Pep Club; Homeroam—officer; Wilson—The Presidents' stoff
AMBITION: ta graduote from Churchlond, go to Langwoad, ond become o successful journolist.

LINDA DARLENE HUNDLEY
"Linda"
F.T.A.; The President Stoff—features editor; Wilsonite Tri-Hi-Y; Fr.—Saph. Committee; Jr.-Sr. Prom Committee; Pep Club; Homeroom—officer
AMBITION: to groduote fram high school and college, become o teacher, go obroad, and eventuolly morry.

MARY ANN JAMISON
"Mory Ann"
Double W Tri-Hi-Y; D.E.C.A.; F.B.L.A.
AMBITION: ta became one of the world's greatest coffee, teo, ar milk servers with the best af my ability.

JAMES CARLTON JENKINS, JR.
"Jimmy"
Farris Hi-Y—pres.; Intromurols; Homeraam — officer; Audio Visual Club
AMBITION: ta ottend R.P.I. and go into retoiling.

LARRY JENKINS
"Lorry"
AMBITION: to go to college and ta get aut of Mrs. Marse Sponish closs.

FRANCES DARLENE JENNNIGS
"Darlene"
Presnoir Tri-Hi-Y — treas.; Mixed Chorus
AMBITION: to graduate, make a million, and someday marry someone "very" speciol.

WILLIAM FELTON JENNINGS
Bryant Hi-Y; Bond; Youth Vorsity football, J.V. football; track; Varsity Club; Corps
AMBITION: to go to college; play college footboll; have fun, and be a success.

TOMMY E. JENSON
V.I.C.A.
AMBITION: to get a good paying job and live happily ever after with B. K. M.

JANE ELLEN JOHNSON
"Janie"
V.I.C.A.; Ecrivon's Society
AMBITION: to become a commerciol ortist and ride ond troin horses.

KENNETH EARL JOHNSON
"Kenny"
Homeroom officer
AMBITION: to finish school, get a good job, and have a good life.

PATRICIA ANN JOHNSON
"Pot"
D.E.C.A.—sec.; Jr.-Sr. Prom Committee
AMBITION: to become a good secretary to a toll, dork, ond hondsome boss.

RONALD JAMES JOHNSON
"Seymour"
Forris Hi-Y
AMBITION: to groduate, go to college and become the world's first educated beach bum.

BARBARA ANNE JONES
"B.J."
Co-Head Majorette; Concert, Band council — representotive; Latin club; Pep club—officer; Homeroom—officer; Willet Tri-Hi-Y — sgt.-ot-arms, historian, corresponding secretary
AMBITION: to graduote from college, become o medicol technician, later morry and raise o troop of boys.

BRENDA SUE JORDAN
"Brendo"
Willett Tri-Hi-Y; Pan American League; V.I.C.A.; Pep Club; Modern Dance Club; Monogram Club; F.N.A.; Orchestra—treas.; All State Orchestro; Jr.-Sr. Prom; Committee; Girls Intromurals
AMBITION: to become a doctor of anesthesia ond to go ploces.

CATHERINE CAROL KEENE
"Kitty"
Vorsity Cheerleader; Woodrow Wilson Tri-Hi-Y—choplain; Wilsonite Tri-Hi-Y—corresponding sec.; Homeroom—officer; Forum; Jr.-Sr. Prom Committee; F.T.A.; Girls Intramurals Lotin Club; French Club; Pep Club
AMBITION: to find the meaning of "love" for Miss Jenkins, and alwoys remember . . . **"everything** hoppens for the best."

CARMEN IRENE KING
"Irene"
J.V. Cheerleoder; Germon Club — secretory; F.B.L.A.; Forum; Homeroom officer; NATIONAL HONOR SOCIETY
AMBITION: to be o success, meet someone wonderful ond live hoppily olwoys.

NELL LOUISE KNIGHT
"Nell"
Dreomer Stoff; V.I.C.A.; Choirmon Jr.-Sr. Prom Committee
AMBITION: to go to Dentol Hygiene school ond become o Dentol Hygienist.

REGGIE KORB

PHYLLIS DOROTHY KURALOWICZ
"Liso"
Student Council; Yeorbook Stoff—photogropher; Librorions Club; Deboting; Senior Ploy
AMBITION: to use my life to glorify Christ.

WAYNE LADERBERG
"Woyne"
French Club; Forum; Young Democrots
AMBITION: to go to college, groduote, ond moke o million.

PENELOPE LOUISE LASSITER
"Penny"
Vorsity Cheerleoder — Publicity Choirmon; Mojorette; J.V. Cheerleoder; Jr. Closs Morshol; Delegote Vo. Girl's Stote; Jr.-Sr. Prom Committee; Wilsonite Tri-Hi-Y — sgt.-ot-orms; Drotitics Club; Pep Club; Homeroom—officer
AMBITION: to get o good educotion, trovel, morry, ond become on osset to my community.

CLAIRE LAWRENCE
"Cloire"
Glee Club—Chuckotuck H.S.
AMBITION: to groduote, get o good job, get morried, ond one doy hove o fomily.

LINDA DIANE LAYNE
"Lindo"
V.I.C.A.
AMBITION: to groduote ond morry o certoin boy nomed S. T. ond live hoppy ever ofter.

DEBORAH ANN LEES
"Debbie"
Notionol Honor Society; Dromo Club; Moth Club; French Club; Outstonding Junior Girl (Arizono Alumni Assoc. Aword); Jr.-Sr. Prom Committee; Jr. Floot Committee; Annuol Stoff; Homeroom—officer
AMBITION: to leorn computer progromming ond (would you believe) thus rule the world.

SHARON ELAINE LEVIN
"Shoron"
S.C.A.—lunchroom director; Jr.-Sr. Prom Choirmon; Homeroom officer; Wilsonite Tri-Hi-Y; F.T.A.; French Club; Lotin Club; Intromurols; Forum
AMBITION: to hove two sons, o footboll ployer ond o drummer.

ALICE CAROLYN LEWIS
"Carolyn"
Double W Tri-Hi-Y
AMBITION: to marry Richard, be a good wife, and have a dozen kids.

CONSTANCE JEAN LEWIS
"Connie"
Double W Tri-Hi-Y; V.I.C.A.; F.B.L.A.
AMBITION: to learn to cook all kinds of Italian foods for Emil.

JOHN HOLDEN LEWIS
"Moo"
J.V. Basketball, Baseball; Varsity Basketball, Baseball; Orchestra; Homeroom officer—vice-pres.
AMBITION: to graduate and become President of the U. S. at the age of nineteen.

SADIE MAXINE LEWIS
"Sadie"
I.C.T. Club; Latin Club; Allen Tri-Hi-Y; Intramurals
AMBITION: to go to college, live with Cheryl and Sandy on the Riviera, and then get married.

SHIRLEY EARLENE LIVERMAN
"Shirley"
AMBITION: to be the first woman astronaut for the United States.

JERRY EUGENE LONG
"Jerry"
Annual staff - photographer
AMBITION: to see the Red Baron shot down.

RUSSELL HAYES LONG
"Russell"
Varsity Baseball - capt.; J.V. Baseball, Football; Jerry Bryant Hi-Y-sec.; Varsity Club; Pep Club; Homeroom officer; Intramurals
AMBITION: to have fun and enjoy life with a certain head cheerleader "P.M."

CHERYL KAY LUTTON
"Cheryl"
Willett Tri - Hi - Y-treas.; Jr. Sr. Prom Committee; V.O.T. Club; Pep Club; Office Ass't; Homeroom officer
AMBITION: to go to college, get rich and visit Sandy and Sadie on the Riviera.

MARGARET JOAN MACKLIN
"Guppy"
Woodrow Wilson: Public As-s't. Churchland: "Trucker Topics—staff; French Club; A.D.A.; Alligator Wrestling Team St. Paul's "Spirit"; Girls Atheletic Assoc.; Children of Mary; Pep Club; Glee Club Quantico High Intramural Basketball, Art Club
AMBITION: to be a forest ranger in Central Park.

JAMES HARVEY MacPHAIL
"Jim"
J.V., Varsity Basketball; Tennis; Pub. ser.; Concert, pit, and marching Bands; Orchestra
AMBITION: to go to college and live it up and play basketball.

NANCY LLOYD MARTIN
"Nancy"
VICA
AMBITION: to graduate and became a nurse.

PEGGY CELIA MATTHEWS
"Peggy"
Varsity Cherleader—co-captain; J.V. Cheerleader; Junior Class Marshal; Willett Tri-Hi-Y; Woadrow Wilstan Tri-Hi-Y; Homeroam afficer—pres.
AMBITION: to graduate from college, get married and live happily ever after.

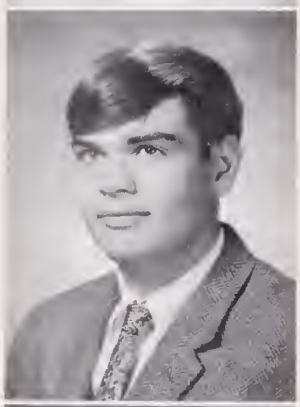

NEAL HOWARD McCASKILL
"Hal"
Ferris Hi-Y; Concert Band; Young Republicans
AMBITION: ta go ta college and ?

ELWOOD GARRETT McGEHEE
"Gary"
J.V., Varsity golf; J.V., Varsity Wrestling; Jerry Bryant, Farris, Hi-Y's; Varsity Club; Homeroom officer
AMBITION: to go to college and be a success at whatever I do.

BRENDA KAY McMILLIAN
"Brenda"
D.E., I.C.T., and F.B.L.A. Clubs; Intramurals
AMBITION: ta graduate, get my "4-42" and lead a swinging life with T.S.

JANET LEE MERRITT
"Janet"
Dreamer staff—Editor; F.T.A.; **Student** staff; Forum; Pan American League; Annual Staff
AMBITION: return ta Wilsan to teach English and to bug Mrs. Mullen.

PATRICIA ELIZABETH MIDGETT
"Patti"
Presnair Tri-Hi-Y—Hist.; DECA; New York; Newspaper Staff—rep.; Discussian Club; Gymnastics Club; Trinity Club
AMBITION: ta marry B. C. and became a history teacher just like Abigail Beecher.

VIRGINIA MAE MILES
"Jinny"
Double W Tri-Hi-Y—pres., ass't treas.; Officer Warker; Field Hockey Team; Dramatics Club; Manogram Club; V.I.C.A.
AMBITION: to graduate and become a nurse.

SANDRA GAYLE MILTIER
"Sandra"
S.C.A.—Vice President; Willett Tri-Hi-Y—pres.; Soph. Jr. class—S.C.A. rep.; Fresh. Class—vice-pres.; Hameraam afficer; Jr.Sr. Pram Decarating Comm.; Forum; Pep Club; Glee Club; French Club
AMHBITION: ta live a successfuly independent life as Miss Jenkins used to.

LINWOOD THOMAS MINGIS
"Trauble"
DECA
AMBITION: to catch Ric Wise wearing a shirt from Penney's and see Peggy Baker make a face.

JOHN ALBERT MORECOCK
"Jam"
Mixed Chorus—pres.; S.C.A. —Public Service Director; Soph. Jr. class — Court of Honor rep.; Dramatics club; Thespian Troupe #1238—scribe; Forum; German, Art and Pep Clubs; Oral Reading Study Group; Fresh. Shop Prom Committee; Homeroom officer; All Regional Chorus; "The Presidents and the First Ladies"
AMBITION: to be eternally skinny.

JOSEPH PATRICK MORGAN
"Jeep"
Wilson: D.E.; St. Paul's: Glee Club; J.V. Basketball
AMBITION: to graduate, get rich, and marry a certain girl at Cradock.

KENNETH LEE MORGAN
"Kenny"
Boys' State Rep., Art Club—treas., pres.; S.C.A. Artist; Homeroom officer—traffic ass't, pres.; Jr. Sr. Design Committee—chairman; Ecrivons Society—rep.; Latin Club—rep.; French, Dramatics, and Pep Clubs
AMBITION: to become a dentist, marry, and live happily ever after, filing cavities.

MARTHA ELIZABETH MORRIS
"Martha"
Wilsonite Tri-Hi-Y—pres., sec.; Hi-Y Council—vice pres.; V.O.T. Club—sec. Homeroon officer-pres., traffic ass't; Jr. Sr. Decorating, Flower committees; F.T.A
AMBITION: to return to Wilson in 25 years and be as cool as B.W.

KAY SHERRON MORRISETTE
"K"
Presnoir Tri-Hi-Y; Homeroom officer-sec., treas., pub. ser. ass't; Pep, Geography, and Girls Glee Clubs.
AMBITION: to graduate and become a success in whatever I do.

CATHERINE ANNIE MOSS
"Cathy"
President, Willet Tri-Hi-Y's; Homeroom officer
AMBITION: to get a good job and make a lot of money.

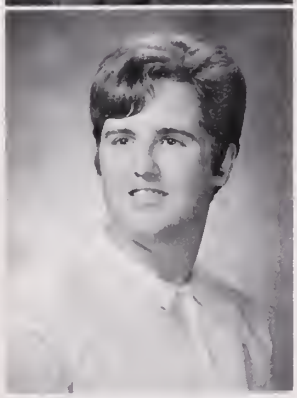

WILLIAM FOREST MURPHY
"Bill"
DECA; Hoomeroom officer
AMBITION: to own a 396 Chevelle and have friends with some gas money.

THOMAS LEE MUSSER
"Tommy"
AMBITION: to graduate from Wilson in June '67, and then go to college.

PATRICIA MARIE NARRON
"Sugie"
V.O.T.; Jr.Sr. Prom Committee; F.B.L.A.
AMBITION: to graduate in 1967, work for a while, and then settle down.

NAOMI B. NATALIO
"Naomi"
1965 Homecoming Court — Maid of Honor; Allen Tri-Hi-Y; Modern Dance, and Dramatics Clubs; Homeroom officer - lunchroom ass't; Pep club
AMBITION to go to college, marry, and to gain in height.

MICHAEL DAVID NELLER
"Mike"
Dance, Marching, Concert, and Pit Bands; German Club; Cross Country; Track; Ass't Scoutmaster
AMBITION to graduate from college and become a band director.

BETSY JUNE NEWTON
"Betsy"
Wadraw Wilson Tri-Hi-Y-pres.; Jr. Class-Girl's treas.; Jr.Sr. Prom Decorating Committee; Wilsonite Tri-Hi-Y; Homeroom officer-treas., pub. ser. ass't; F.T.A.; Latin Club
AMBITION: to stop blushing

CYNTHIA ANNE NUCKOLS
"Cindi"
Allen Tri-Hi-Y-Chaplin; Modern Dance; Homeroom officer; Props Committee
AMBITION ga to New York and become a professional model.

JO ANN NUGENT
"Jo Ann"
Jr.Sr. Pram Cimmittee; Geography Club; V.I.C.A.
AMBITION: ta became a beautician and fulfill all my dreams.

JUDITH MARIE OLIVER
"Judy"
Homeroom officer-pres.; presnoir Tri-Hi-Y; French Club
AMBITION: to get an apartment with C.B. and to forget certain past events.

SUSAN CATHERINE OSBORNE
"Susie"
Allen Tri-Hi-Y-corr. sec.; F. T.A.; Pan Americon League; Girls Glee Club; Jr.Sr. Chaperone Committee-Co-Chairman; Rules Committee-Chairman; Homeroom officer pres.
AMBITION: to get an apartment with P.B. and become a success at something.

JANE CLAIRE OWENS
"Janie"
AMBITION: ta graduate, work as a seamstress, and be married happily with the right boy.

CAROLYN FAY PACK
"Caralyn"
Double-W tri-Hi-parliamentarian, Sgt. of Arms; V.O.T.-parlimentarian; Homeroom officer-pres., pub. ser. ass't; "Caustic Critics" Club; Intramurals
AMBITION: to become a chief cook and bottle washer for o certoin special boy.

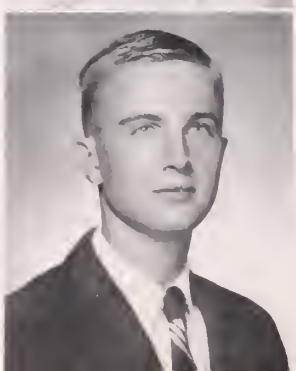

STEPHANIE LORAINE PALMER
"Steph"
Transferred: Basketball; Valleyball; Softball; Track; J.V. Girls Basketball Coach; J.V. Girls Softball Coach; Yearbook; Teen Club; Spanish Club; Glee Club; Pep Club-sec.-treas.
AMBITION: to become a bunny in the Playboy Clubs.

PAT STEVEN PAYNE
"Pat"
Track; DECA
AMBITION: to graduate, become wealthy, marry, and have many children, but all boys.

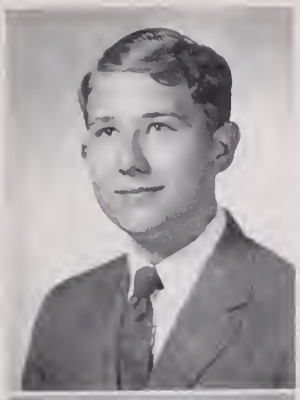

RONALD M. PEARCE
"Ronnie"
Homeroom officer; THE PRESIDENTS-staff; Jr.Sr. Prom Committee; Science Club; Young Republicans Club
AMBITION: to attend college and make a million.

RICHARD LEE PENNELL
"Dickie"
V.I.C.A.
AMBITION: to graduate, get a job as an apprentice at the N.N.A.S.

GERALD LEE PETERSON
"Jerry"
DECA; Homeroom officer
AMBITION: to graduate from Wilson, surf all summer and then futher my education

EARL MITCHEL POLLOCK
"Earl"
Forum; Young Republicans; Latin Club
AMBITION: to go and stay in college until graduation,

DAVID POOL
"David"
VICA
AMBITION: to live a successful and happy life.

DIANA LUCILLE PORTER
"Red"
V.O.T.; F.B.L.A.; Double W Tri-Hi-Y-point keeper, vice pres., Historian; Homeroom officer-pres., lunchroom ass't; officer-pres., lunchroom ass't; Jr.Sr. Design Committee; ass't worker in Girl's Athletic Dep't.; Intramurals
AMBITION: to graduate and whatever I do . . . do very well!

EDWARD LEE POWELL III
"Eddie"
Varsity and J.V. Wrestling; Bryant Hi-Y; Latin Club; NATIONAL HONOR SOCIETY
AMBITION: to obtain a degree in mathematics and to marry a certain girl.

JUDITH ANN POWELL
"Judy"
D.E. - pres.; first place in Advertising District; F.B.-L.A.-sec., treas., Districtwide sec.
AMBITION: to marry Carlyle, raise a championship basketball team, and some cheerleaders.

SHEILA LOUISE POWELL
"Sheila"
Wilsonite Tri - Hi - Y - pres.; Woodrow Wilson Tri - Hi - Y - sgt. at arms; V.I.-C.A.; I.C.T.; Blue Ridge Assembly; Jr.-Sr. Prom Commitee; Homeroom officer.
AMBITION: to have a yellow Stingray and live beside B.I. at One Crawford Parkway.

CYNTHIA LOU PRICE
"Cindy"
V.O.T.; F.B.L.A.; Homeroom officer
AMBITION: to be successful in everything I do.

SHARON LEAH PRICE
"Sharon"
V.O.T. Club; F.B.L.A.; Hameroam afficer
AMBITION: ta graduate, canquer all abstacles, and find a successful raute.

DAVID LEE PRINCE
"David"
Jr.Sr. Design Committee; Varsity Track; Art Club; Hameraam Officer AMBIT—ION: ta suceed in my vocatian, and make happy a special brown-eyed someone.

LINDA JEANNE PRIVETT
Willett Tri-Hi-Y; French Club; F. T. A.; F. N. A.; Pep Club; Student Staff; Haomroam Officer
AMBITION: ta qualify far C.G.'s "Quazimodo Schalorship Fund" and become a nurse.

ROBERT PAUL QUADROS
"Bob"
Woodrow Wilson Hi-Y — Chap., Pres.
AMBITION: to be a success in vocation that I choase

SUSAN CLAIRE RAGAN
"Susan"
Wilsonite Tri-Hi-Y; V.O.T. Club, Treasurer; F.B.L.A.; Hameroom officer; Jr.Sr.
AMBITION: to graduate, get rich, and stay with G.E.B. forever.

WILLIAM NORVELL RANDALL
"Bill"
J.V., Varsity Galf; Jerry Bryant Hi-Y, Chaplain, Science Club, Intramurals
AMBITION: to graduate from college and succeed in whatever I do.

LINDA FAY RARY
"Linda"
F.B.L.A.; V.I.C.A.
AMBITION: ta graduate, became a secretary, get married and raise a large family.

BURMA LEE REED
"Bird"
THE PRESIDENT - Business staff; THE STUDENT — Supplement Editar; Presnair Tri-Hi-Y; fram Jahn Yeates: Varsity Cheerleader; THE SMOKE SIGNAL staff; THE REBEL ROUSER — Assistant Editor; Varsity Club; Farensics; Glee Club; Pep Club; Jr.Sr. Prom Committee
AMBITION: to see Butchie graduate next Sept. and make our dreams came true.

YVONNE LOUISE REID
"Yvonne"
Dreamer Staff; Ecrivans Society; Forum; Pan-American League; Yaung Demacrats Club
AMBITION: to graduate from callege, to work and get married.

RONALD RESHEFSKY
"Ronnie"
THE PRESIDENT Staff — Business; Pan American League; Yaung Demacrats Club; Forum Flaat Committee; Homeroam officer
AMBITION: to become a successful lawyer.

JAMES DONALD RICE
"Donald"
VICA; Homeroom officer; Jr.Sr. Prom Clean-up Committee
AMBITION: to graduate, get a good job, and have a great time having fun.

LEONARD GLENN RICE
"Glenn"
Audio Visual; VICA
AMBITION: to graduate and have my own garbage route.

PAUL ENICKS RIDGWAY, JR.
"Paul"
Science, Art Clubs
AMBITION: to graduate and go into some branch of the Armed Forces.

JANICE ELLEN ROGERS
"Janice"
THE PRESIDENT — Business Staff; F.T.A.; Young Democrats Club; Dramatics Club; Forum; Intramurals; Homeroom officer
AMBITION: to graduate from a good college and travel.

RUTH ANN ROHRER
"Ann'
Rresnoir Tri-Hi-Y; F.B.L.A.
AMBITION: to graduate, marry C.W. and raise ten mean kids.

DEANNA DEBORAH ROLLINS
"Dee Dee"
Modern Dance Club; Monogram Club; Dreamer Staff; Wilsonite Tri-Hi-Y
AMBITION: to become the wife of a successful "long-haired" musician (L.C.)

LINDA LEE ROSE
"Linda"
F.N.A. — President; Prexie Tri-Hi-Y; V.I.C.A.; Jr.Sr. from Committee
AMBITION: to have fun in "Philly," lead a long, happy, and successful life.

BRUTUS CULLEN RUSSELL
"Cullen"
Science, Math Clubs
AMBITION: to graduate from college and be successful at anything I try.

SHARON LEIGH RYALS
"Sharon"
Jr. Class Marshall; Modern Dance, Pep, Gymnastics Clubs; Presidents Tri-Hi-Y-Vice Pres.; Presinor Tri-Hi-Y's-treas.; THE PRESIDENT —Business staff; Homeroom officer
AMBITION: to become a professional dancer and marry the good-looking producer.

GEORGE WILLARD RYDER
"Nick"
J.V., Varsity Football; Jerry Bryant Hi-Y
AMBITION: to be a bachelor and bring my kids up the same way.

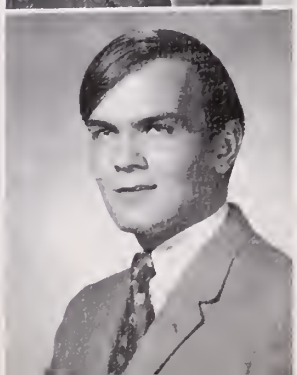

DONALD HARVEY SANDIE, JR.
"Donnie"
Varsity Football and Baseboll; The STUDENT Staff; Jerry Bryant Hi-Y; Hameroom officer
AMBITION: to graduate from college, be successful, morry Brendo, and own a G.T.O.

SHARON JO SANTOS
"Sharon"
Mixed Chorus; Girls' Glee Club; Dromatics Club; Madern Dance; F.T.A.; Forum
AMBITION: ta be o teacher, and later o happy mather af a "large" family.

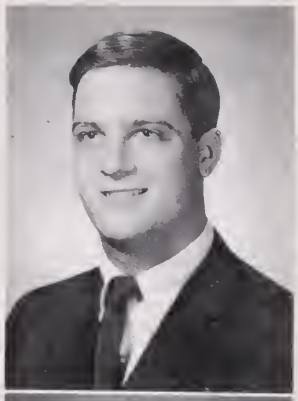

BRENDA JEANNE SARVER
"Brenda"
Presnair Tri-Hi-Y; F.B.L.A.
AMBITION: ta graduate, get a jab, marry and moke the best of everything.

PAMELA SUE SAUNDERS
"Pom"
The Student—Feoture Editar; F.T.A.; Willett Tri-Hi-Y—Sec. Hameroom officer; Ecrivans Saciety; The Dreamer; Forum
AMBITION: to became a sensitive, sincere person, smiling in sodness trying alwoys to moke others hoppy.

RUTH FAE SAWYER
"Ruth Fae"
Woodrow Wilson, Robert W. Allen Tri-Hi-Y—Sec.; F.T.A.; Pep Club; Office ond Librory Assit.; The Student—Feoture, News Staff; Jr. Sr. Prom Decorating Committee; Hameraom officer; Intramurlos
AMBITION: to sail to Lauderdole an "Dragon Lady" with Boker, Brewer, ond Ashinoff.

SUSAN SAYRE
"Sue"
S.C.A.—Publicity Directar; Head Marshal; Homeraom afficer; Jr. Sr. Prom Committee; Debote Team; Pan Americon Leogue; Forum; Willett Tri-Hi-Y
AMBITION: to be on time.

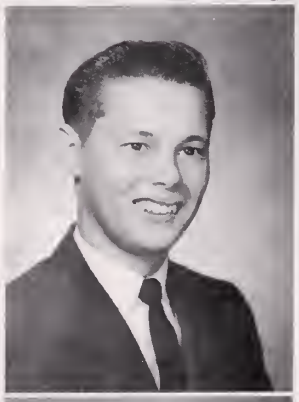

BRIAN MARTIN SCHNITZER
"Brion"
D.E.C.A.; Young Democrats, Science, French, and Debate Clubs; Forum; ULP; Tennis Team
AMBITION: to eorn a Ph.D. in Chemistry ond win Nabel Prize in same.

DENNIS FRANCIS SHANNON
"Dennis"
V.I.C.A.; Cross Cauntry Team
AMBITION: to ga ta O.D.C. and then into the Navy.

ROLAND RAWLS SHAW
"Show"
Marching, Concert, Donce Bonds; Drum Majar; Band Coptain; Bond Lieutenant; Student Canductor; All-Regionol Band
AMBITION: to become a high school band director and live in Woshingtan State.

BARBARA LEIGH SHIFFLETT
"Borboro"
The Student; The Spiritels; Pep Club; Fram St. Paul's; Debote Club; Children of Mary; Library Council; Glee Club
AMBITION: to study low ond return to Wilson sameday, it's the best.

HARVEY THOMAS SIEGEL
"Horv"
Student Stoff—Sports Editor; Woodrow Wilson Hi-Y—Vice pres.; Homeroom officer; Pep Club—Vice pres.; Dromotics Club; Mixed Chorus; J.V. Basketboll; President-of-the-Week Announcer
AMBITION: to enter some phose of broodcost journalism.

TOBY ARLYN SIEGEL
"Toby"
Homeroom officer; F.N.A.; League; Jr. Sr. Prom Committee; Library Staff; Intramurals; Pep Club; Young Democrots Club
AMBITION: to groduote from U. Va. ond become a successful nurse in Chorlottesville.

MARLENE SIMPSON
"Marlene"
Jr. Sr. Prom Decorating Committee; F.B.L.A.; Prexie Tri-Hi-Y; Homeroom officer
AMBITION: to graduote, attend business school, ocquire good position with Government, ond get married.

DONALD SINGLETON
"Donald"
Wrestling Teom

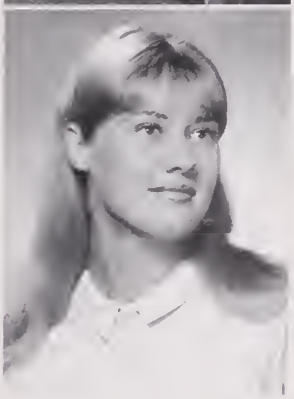

SUZANNE IRVING SKINNER
"Suzanne"
The President Staff—Business; Pon American League; F.B.L.A.; Girls' Glee Club; Pep Club; Office Ass't.
AMBITION: to graduate from school, go to college ond somedoy be a teacher.

BRENDA LEE SMITH
"Brenda"
Student Stoff; Presidents Tri-Hi-Y; Forum; Homeroom officer
AMBITION: to go to college, morry Donnie, and live happily ever after.

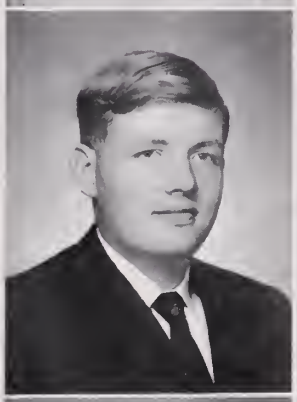

CAROLE ANITA SMITH
"Carole"
Willett Tri-Hi-Y—treos.; Young Republicans Club; F.B.L.A.—treas.; French, Pep Clubs
AMBITION: to be over 5 feet toll ond marry a millionoire.

MICHAEL WEEKS SMITH
"Tiny"
Driver Ed. Instructor
AMBITION: to groduate, morry C. G., build and race wild cars, succeed in dodging the draft.

PEGGY JEAN SMITH
"Peggy"
F.B.L.A.; V.O.T.; Pon Americon Leogue
AMBITION: to get a good job, and hope that someone gets stotioned neorby.

TOMMY SMITH
"Tommy"

MARGUERITE ELLEN SNODGRASS
"Ellen"
The President stoff; Wilsonite Tri-Hi-Y; Jr. Sr. Decorating Committee; French Club —rep.; Glee Club; Homeroom officer
AMBITION: to groduote, attend college, teoch school, ond somedoy morry.

LINDA FAYE SNYDER
"Linda"
AMBITION: to groduote!

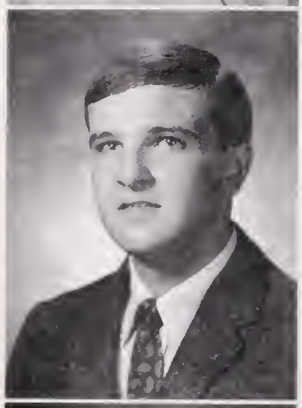

MICHAEL RONALD SORRELL
"Ronnie"
J. V., Vorsity Bosketboll; J.V., Vorsity Baseboll; Homeroom officer; Woodrow Wilson Hi-Y
AMBITION: to own the Telephone Compony so Ginny won't hove to worry onymore.

LINDA LOUISE SPENCER
"Lindo"
V.O.T.; Double W Tri-Hi-Y; A.. J. Loncoster Hri-Hi-Y
AMBITION: to groduote from Wilson, ottend business college, ond loter get morried.

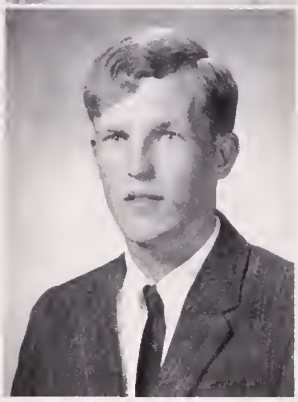

JOANN STAFFORD
"Jo"
V.O.T.; F.B.L.A.; Homeroom officer; Modern Donce, Pep, French Clubs; Gymnostics; Intromurols; Notionol Honor Society; ASP
AMBITION: to somedoy "grow-up," ond to see Steve groduote from college.

THOMAS ELLIS STALLINGS
"Tommy"
Jerry Bryont Hi-Y; I.C.T.; Intromurol Bosketboll
AMBITION: to finish school ond to get morried ond succeed in life.

DEBORAH ANN STAPLES
"Debbie"
Mojorette; Willet Tri-Hi-Y—chau.; F.T.A.; Homeroom officer
AMBITION: to groduote from college, live in o big white monsion, ond be somebody's "Mommie"

WILLIAM LESTER STEINER
"Bill"
Vorsity Tennis Teom; Woodrow Wilson Hi-Y; Forum; Pon Americon Leogue; Homeroom officer
AMBITION: to find o woy to be more sorcostic to D.S., B.J.D., P.L. ond B.A.J.

DENNIS LLOYD STEPHENS
"Dennis"
Dromotics Club, Thespion Troupe 1238—sec.; Forensics—Bays' Poetry Reoder; Germon Club — vice-pres.; Forum
AMBITION: to find out whot my ombition reolly is.

DAVID WALLACE STEPHENSON
"Wolly"
Mixed Chorus—Floot Choirmon; All-Stote Chorus; Workshop Chorus; Jr. Sr. Prom Committee; Woodrow Wilson Ensemble; Forris Hi-Y —vice-pres.
AMBITION: to go to college, become o phormocist, morry B.F., ond hove some little pills.

ANNE RAINELL STILLEY
"Rainell"
Wilsonite Tri-Hi-Y; Woodrow Wilson Tri-Hi-Y; French Club; D.E.C.A.; Homeroom officer
AMBITION: to graduate from college, be a teacher, and live happily married forever.

PARKER REA STOKES
"Pork"
Jerry Bryant Hi-Y — sec.; Wrestling; Student Activities Association Board; Science Club—sec.; Homeroom officer; Senior Class Usher
AMBITION: to remove Honorary from my V. C. status, graduate, and go to college.

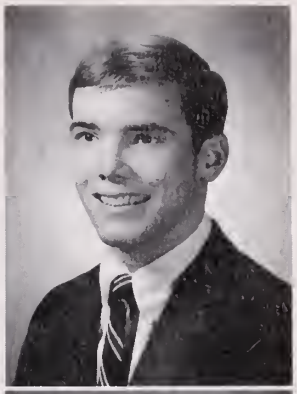

SANDRA ELAINE SUGGS
"Sandy"
Annual Staff; D.E.C.A.; Bible Club (Cradock)
AMBITION: to live Christ daily and live each moment to its fullest.

EVERETT WAYNE SYKES
"Wino"
S. C. A. — pres.; Sophomore Class—pres.; National Honor Society; Scholastic Teom; J. V., Varsity Baseball; Delegate to State S. C. A. Workshop; Woodrow Wilson Hi-Y; Forris Hi-Y; Vorsity Club; Forum; French Club; Pep Club; Homeroom officer
AMBITION: to ocomplish the ambition in less thon twelve . . .

BONNIE GAIL TAYLOR
"Bonnie"
Modern Dance Club—pres.; Gymnastics Team; Monogram Club—sec.; Girls' Intromurals—Basketball, Volleyball; Presnoir Tri-Hi-Y
AMBITION: to make a certoin someone the hoppiest person in the world.

CHARLES OWEN TAYLOR
"Chorlie"
Woodrow Wilson Hi-Y—sec., hist.; Homeroom officer; **The President**—Business; Jr.-Sr. Prom Chairmon
AMBITION: to go to college, marry a certain Longwood Lady, and be o success.

VIVIAN DELORES TERRELL
"Cookie"
V.I.C.A.
AMBITION: to pursue a career in Doto Processing.

JOHN LEWIS THOMAS III
"John"
Concert, Morching, ond Pit Bands
AMBITION: to graduate ond go to college.

CARLYLE THOMPSON
"Duke"
J. V., Vorsity Basketboll; Homeroom officer—pres.
AMBITION: to marry Judy and raise a Wilson Championship Bosketboll teom.

THOMAS NELSON THOMPSON
"Tommy"
Manager of 1965 Stote Bosketball Champs; Homeroom officer; Science Club; Ecrivon Society
AMBITION: to groduate and go to college to become a pharmacist.

VIRGINIA CAROL THOMPSON
"Carol"
Transfer from George Washington High of Danville, Virginia.
AMBITION: to study art for a few years and then find a husband.

GLENN TILLMAN

BRENDA LEE TILTON
"Brenda'
F.B.L.A.—rep.; V.O.T. Club; Homeroom officer
AMBITION: to work, go to college, marry Tim, and live happily ever after.

TIMOTHY WAYNE TIMBERLAKE
"Tim"
D.E.C.A.
AMBITION: to someday graduate and get what's coming to me out of life.

DAVID GILL TODD
"David"
Boys' State; WHS Concert, Marching, Pit Bands; Homeroom officer — pres.; J. V. Outdoor Track
AMBITION: to graduate from college, make money, and sail around the world in my yocht.

ANNE LESTER TOLSON
"Annie Fannie"
Willett Tri-Hi-Y; Pan American League; French Club; F.T.A.; Homeroom officer
AMBITION: to be Jeff's mutt and go away in the flying saucer some day.

STEPHEN AUBREY TRIBBLE
"Steve"
Junior Class — vice-pres.; Sophomore Class — sec.; Woodrow Wilson Hi-Y—sgt. at arms; D.E.C.A.; Homeroom officer; Intramurals
AMBITION: to go to college, major in psychology, and one day go skiing.

JOSEPH WAYNE TRIPP
"Joe"
Orchestra—vice pres., concert master; Woodrow Wilson String Quartet and Ensemble; Varsity Club; Cross Country, Indoor, and Outdoor Track
AMBITION: to go to college, graduate and have a successful life.

MITCHELL TRAVIS TRIPP
"Mitchell"
Outdoor, Indoor Track, Cross Country
AMBITION: to graduate from college and then be a success in life.

JOYCE ELLEN TRUITT
"Joyce"
Presidents' Tri-Hi-Y—pres.; Annual Staff — Business; Presnoir Tri-Hi-Y — sgt. at arms; Homeroom officer; Pep Club
AMBITION: to learn how to drive a stick shift!

BEVERLY LYNETTE TURNER
"Lynette"
The President—Classes Editar, Business Staff; Mixed Chorus; All-City Chorus; Girls' Glee Club; Jr.-Sr. Pram Committe; Presnoir, Double-W Tri-Hi-Y's; F.B.L.A.; Latin Club; Hameraam afficer
AMBITION: to go ta college, marry, and have a happy and successful life.

STEVEN LINWOOD TURNER
"Skull"
Jerry Bryant Hi-Y — vice-pres.; Varsity Club — vice-pres.; J.V., Varsity Wrestling; J.V. Baseball; Delegate ta Bays' State; Jr.-Sr. Prom Decarating Cammittee; Hameroom officer—pres.
AMBITION: ta ga to college and live happily ever after in the **skull cave.**

DELORES JEAN TURNEY
"Delores"
Double W Tri-Hi-Y—treas.; F.B.L.A.; **The President** staff; Pep Club; Girls' Intramurals
AMBITION: to graduate and find some Prince Charming!

LINDA JEAN TYE
"Linda"
F.B.L.A.
AMBITION: to be a success in the business field.

BARRY DANIEL TYSON
"Barry"
AMBITION: to graduate from college and awn an XKE.

RICHARD EARLE UNDERHILL
"Rick"
Jerry Bryant Hi-Y — pres.; Latin Club; Ferris Hi-Y—sgt. at arms; Homeroom afficer
AMBITION: to become a good chemical engineer and make a million dollars.

RONALD LYNN UNDERWOOD
"Underdog"
Electronics Club; V I C A; Homeraom officer — pres., v. pres.
AMBITION: to go to college and become an electronics engineer.

CHARLES ELTON UPTON, JR.
Orchestra; Homeroom officer
AMBITION: to graduate, get married, and become a Forest Ranger.

LINDA LORETTA VANN
"Linda"
President's Tri-Hi-Y—treas.; Willett Tri-Hi-Y; F. B. L. A. Hameroom officer; V.O.T.; Intramurals
AMBITON: to graduate, go ta callege, and then same day get married.

MARIANNE VAUGHAN
"Marianne"
Mixed Chorus; Girl's Glee Club; Art Club; F. B. L. A.; Hameroom officer
AMBITION: to graduate from college, marry sameone special, and make that "someone" very happy.

RICHARD THOMAS VAUGHAN
"Ricky"
National Hanor Society; Pan-American League — pres.; Jr.-Sr. Pram Decarations Committee; Marching, Concert Bands; Homeraom afficer
AMBITION: ta finish callege, nad come back ta Wilson to teach.

RODMAN HARRISON VERNON
"Rod"
Woodrow Wilson Hi-Y; J.V. Basketball; Pan-American League; Homeraam officer; Intramurals
AMBITION: ta go to college, marry into maney, and live a fun filled life.

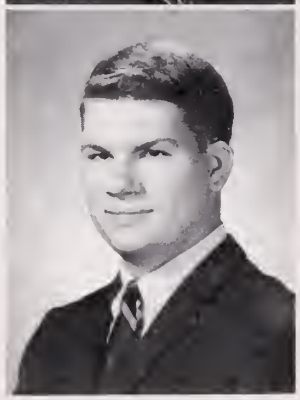

KENNETH JACK VICK
"Jack"
Varsity Wrestling; J. V. Wrestling; Waodrow Wilsan Hi-Y
AMBITION: to stop arguing with B.N.

LA'FAYETTE CHRISTIAN VICK
"Mono"
Pan-American League; D.E.C.A.
AMBITION: ta graduate from Wilson, enter callege, and study in the fields of psyhcology and theology.

BRENDA LEE VOGT
"Brenda Rae"
Willett Tri-Hi-Y; F. B. L. A.; V. O. T.; Hameroom afficer —pres.; Pep Club
AMBITION: to get Phil and fly away to the Sauth Sea Islands with Anne, M.J.A., P.A.G., and K.G.

SANDRA LEE WAGNER
"Sandy"
Willett Tri-Hi-Y—chap.; Jr.-Sr. Prom Committee; Latin Club — vice-pres.; Forum; F. T. A.; Homeroom afficer; Pep Club; Office Ass't.; Dramatics Club; Caustic Critics —sgt. at arms
AMBITION: ta graduate fram college, travel abroad, and settle on the French Riviera.

WAYNE MICHAEL WAIBEL
"Wayne"
Varsity, J.V. Wrestling; Co-Capt. Wrestling Team; J.V. Baseball; Bryant Hi-Y; Varsity Club—sgt.-at-arms; Mixed Ensemble
AMBITION: to go to college, have fun this summer, and meet a sweet girl.

PENELOPE ANNE WALSH
"Penny"
Hameraam officer; F. T. A.; Latin Club; Pan-American League
AMBITION: to gain ten paunds and be able ta qualify for C. G.'s "Quizimodo Scholarship Fund."

SHARON ANN WARD
"Sharon"
AMBITION: to sameday become Mrs. L. J. D. and to show "Pop" that he can't always call me "Banes."

RICHARD ALLEN WARREN
"Dickie"
Indaor, outdoor track
Indaor, Outdoar Track

ELIZABETH LAYNE WASHBURN
"Beth"
National Honor Society; Double W Tri-Hi-Y; Pan American League; Girls' Monogram Club; Intramurals
AMBITION: to someday pay back the 35¢ I owe Lynn.

JAMES DWIGHT WATTS
"Jimmy"
J.V., Varsity Wrestling; Jerry Bryant Hi-Y; Varsity Club—pres.
AMBITION: to dodge the draft long enough to finish college.

RENEE POLLARD WATTS
"Chicky"
Marching, Concert, and Pit Bands
AMBITION: to become a pharmacist or a physical therapist.

SHEILA DEON WATTS
"Sheila"
F.T.A.; Spanish Club
AMBITION: to become an English teacher.

ANNE LEE WEBSTER
"Anne"
Wilsonite Tri-Hi-Y — vice-pres.; F.T.A.; Jr. Sr. Prom Committee; Pan American League; Monogram Club; Homeroom officer; Intramurals
AMBITION: to graduate from college and return to Wilson as a teacher.

JANE ANDERSON WEBSTER
"Jane"
Wilsonite Tri-Hi-Y — hist.; Latin, Art Clubs; Jr. Sr. Prom Committee; F.T.A.; Student Staff
AMBITION: to graduate, go to college, marry Glenn, and teach art.

LOUIS ALFRED WEISSMAN
"Elgin"
Orchestra; Drum and Bugle Corps; Caustic Critics; D.E.C.A.
AMBITION: to attend college, major in psychology, and be a business physchic.

ANZY LANIE WELLS
"Anzy"
Soph. Class—vice-pres.; Allen Tri-Hi-Y — corr. sec.; Woodrow Wilson Tri-Hi-Y—Corr. sec.; Student Staff; F.T.A. Ecrivons Society; Jr. Sr. Prom Committee; Homeroom officer
AMBITION: to go to East Carolina, meet a beautiful boy, and get married.

CHARLES EDWARD WEST
"Buddy"
S. C. A. — Traffic Director; Committee; Geography Club; Bryant Hi-Y; Jr. Sr. Prom Committee; Geography Club; Homeroom officer
AMBITION: to be a successful banker and run for city council with K.M.

JUDITH ANNETTE WHITE
"Judy"
Mixed Chorus; All-Regional, City Choruses; F.T.A.; Forum; Jr. Sr. Prom Committee; Homeroom officer; Intramurals
AMBITIONS: to go to business school, become that someone's wife, and travel with him.

KATHY MAXINE WHITE
"Kathy"
Hamecoming Queen—1966; V. O. T. Club—pres.; Jr. Sr. Prom Committee; F. T. A. Wilsonite Tri-Hi-Y — corr. sec.
AMBITION: to fly high in the sky ond later morry thot wonderful guy.

TERRELL LEWIS WHITE
"Whitey"
AMBITION: to became the fother af ten children.

MARINA KATHERINE WHITEHEAD
"Morina"
Presnoir, Presidents' Tri-Hi-Y —chap.; F.B.L.A.
AMBITION: ta graduate, become successful, ond get morried.

STEPHEN AVERY WHITEHEAD
"Steve"
Hameraam officer — pres.; Lotin Club; Student Staff
AMBITION: ta attend a certain college, become a rich lowyer, ond moke A. E. S. hoppy.

HERBERT GADDY WHITLEY
"Herbie"
Football Teom; Vorsity Club; Notional Hanar Society

VERONICA JOYCE WIGGINS
"Ronnie"
Sponish Club; F.T.A.
AMBITION: to enter college ond major in politicol science or English.

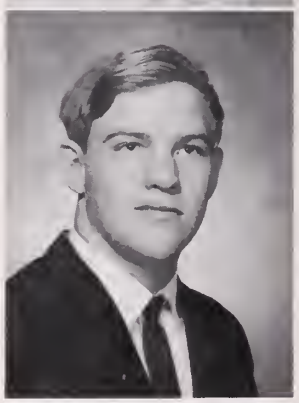

ROSE MARY WILKINS
"Pasie"
Natianol Honor Society; Student — Staff Ass't. Editar; F.T.A.—vice-pres.; Farum—sec.; Jr. Sr. Pram Committee; Ecrivons Society; Hameroom officer
AMBITION: to get in to Morl Washington and someday groduote.
Tri-Hi-Y; Young Republicons

ALICIA WILLIAMS

GARY LINWOOD WILLIAMS
Science Club; Audio Visual
AMBITION: to be on electrical engineer at the Bell Telephane Campany.

RAYMOND LEE WILLIAMS
"Roy"
Pan American Leogue; Homeroam officer; Intramurals
AMBITION: to graduate from college and become the moyor of Utopio.

RONNIE LEE WILLIAMS
"Rannie"
D.E.C.A.
AMBITION: to marry Patsy after graduatian and ta find a successful jab.

THOMAS McDOWELL WILLIAMS, JR.
"Tom"
Dreamer Staff; Math Club—sec.; Latin Club—treas.; Science Club; Farum; Natianal Hanar Society
AMBITION: ta graduate fram the University and earn much money.

JAMES EARL WINSLOW
"Jim"
Radio, Science, Art, Math Electranics Clubs; Homeraam officer; V.I.C.A.
AMBITION: to ga to callege, beat the draft, and became a success.

JUDITH NAOMI WOMBLE
"Judy"
F. B. L. A. — hist.; Wilsanite Tri-Hi-Y; Young Aepublicans Club; Office Ass't.; Fr. Saph., Jr. Sr. Pram Committee; Sr. Class Typist; President Staff — Business Manager; Pep Club; Driver Ed. Instructor
AMBITION: to be a successful secretary at V.P.I.

JOHN EVERETT WOOD
"Jahn"
Tennis Team
AMBITION: ta be a prafessianal millianaire and travel around the warld.

JOHN EDWARD WOODARD
"Jahn"
Marching, Cancert, and pit bands; Band Cauncil; Bryant Hi-Y; Pan American League; Yaung Republicans; Jr. Sr. Pram Committee; Homeraam officer; Orchestra
AMBITION: to become rich; a little more handsame, and mary B.A.C.

MARY ELLEN WOODHEAD
"Mary Ellen"
Marching, Concert, and Pit Bands, All Regianal Band; French Club—sec.; Dramatics Club; Jr. Sr. Pram Committee; Hameroom afficer
AMBITION: to ga ta college and then marry a very special person.

GLORIA JEAN WORRELL
"Gloria"
Natianal Hanar Society; Math Club — vice-pres.; Farum; German Club; F.T.A.; Science Club; Band; Jr. Sr. Pram Committee
AMBITION: ta graduate fram V.P.I. and study in Germany far a year.

JANET LEE WRIGHT
"Janet"
Wilsanite Tri-Hi-Y — chap., treas.; Homeraam officer
AMBITION: to ga to callege and Eurape and spend all my summers at the Beach with C. C.

MARY ELIZABETH WYNN
"Mary"
D.E.C.A.; F.B.L.A.; Homeraam officer
AMBITION: ta graduate from Wilson, wark. marry and have a happy hame.

DANIEL GLEN YATES
"Donny"

DOROTHY VIRGINIA YBARRA
"Ginger"
Willett Tri-Hi-Y—vice-pres.; Modern Dance Club; Homeroom officer; Gymnastic Team; Intramural-volleyball
AMBITION: to graduate from high school, get a good job, and be happy with Phil!

Brian Schnitzer, Bonnie Buchanan—Portsmouth's Junior Miss, and John Morecock serve as the reception committee

Janet Barnes and Lee Hornstein preside over honor pledge signing.

Summer School Grads — 1966

Row 1: Brenda Joyce Johnson, Claire Leigh Daughtry, Jacqueline Marie Brouwe, Luvenia Rogers, Carolyn Patricia Pearce, Susan Ann Nagy, Sandra Sue Ripley, Billie Marie Vaughan, Cynthia Lee Carpenter, Sharon Yvonne Rea, Sandra Gayle Kelly, Jo Anne Rupe, Nancy Light Norris, Susan Ann DeJarnette, Doris Carol Hewitt **Row 2:** Patricia Gayle Redd, Paulette Susie Ausby, Billie Sturgis Willard, Brenda Joyce Johnson, Rebecca Ann Rice, Linda Kay Koop, Lucille Marie Viola, Alice Brenda Mouser, Virginia Annette Pearce, Cheryl Jeanette Early, Brenda Gail Riggs, Jerrie Elnora Inman, Beverly Ann Hale **Row 3:** Patricia Jean Gower, Janice Marie Acord, Judith Darlene Hughes, Carolyn Patricia Poole, Kathleen Sharon McGlothlin, Patricia Lea Wilder, Virginia Mae Lawson, Mickey Lee Suttle, Lois Anita Bads, Mary Leslie Wright, Denise Jackson Saunders, Neva Terryl Pulliam, Gail Rebecca Schikevitz, Carlye Pauline McGinley **Row 4:** Mr. W. W. Piland—principal, George Edward McCune, Boyden Keith Palmer, Gary Clayton Pierce, Charles Bradley Creekmore, John Wayne Martin, John Thomas Bynum, Jr., Robert Earl Worrell, Roger Blackman, Larry Wendel Todd, James Michael Collins, William Earl Froelich, Ralph Edward Carr, Nicholas Karapgelen, Jr. **Row 5:** Edwin Michael Bradstock, Charles Edward Andrews, Jr., Jeffery Lee Smith, Dennis Howell Smith, Euzell Neoil Rogers, Robert Wayne O'Neal, Elvin Harrell Whitley, Louis Franklin Staples, Larry Nixon Miltier, Ronald Lee Hundley, Clarence Hope Powers, William Douglas Shea, Jr. **Row 6:** Mark Edward Frizell, Robert Wayne Oliver, Michael Allen Morrison, Charles Wrey Newton III, Anthony Byrd Waters (absent from picture—James Davis)

Prom Preps 1966

"What's up, Chris?"

Kenny Morgon, Jone Webster, Ginny Oliver, Lindo Gunter, Morsho Edwords, Anzy Wells, Kothy White, Mrs. Dorothy Staples, Steve Pogue, Ann Heely

Ricky just gove up!

"Peek-a-baa, Kenny!"

"Dan't be ofroid of the camero, Suson! Jane isn't!"

"Wotch where you use that stapler, Roland!"

"I'm warning you, Jan! Yau better cooperate!"

Honor

Robert Abrams

Marlene Ackerman

Janice Adams

Mary Beth Alexander

KATHLEEN DAWSON
Valedictorian

Janet Barnes

Glenn Burdick

Betty Cadlaan

Sharon Collins

Larry Coak

Mary Beth Duffen

Thomas Fuller

Charles Harper

James Hewitt

Lee Hornstein

Graduates

DEBORAH LEES
Salutatorian

Phillip Host

Irene King

Sandra Miltier

Ginny Oliver

James Stephenson

Wayne Sykes

Richard Vaughan

Elizabeth Washburn

Herbert Whitley

Rose Wilkins

Thomas Williams

Patricia Willis

Sandra Wilson

Gloria Worrell

Senior

JIM STEPHENSON, SANDRA MILTIER
Best All-Around

KENNY MORGAN, SUE DASHIELL
Most Original

RICKY HOGGARD, ANN HEELY
Most School-Spirited

Statistics

MARLENE ACKERMAN, BOBBY ABRAMS
Most Likely to Succeed

GINNY OLIVER, WAYNE SYKES
Most Popular

JANET BARNES, JOHN MORECOCK
Best Personality

Senior

JACK VICK, BETSY NEWTON
Cutest

TOM FULLER, SUE SAYRE
Wittiest

JOHN LEWIS, BONNIE TAYLOR
Most Athletic

Statistics

CINDY BREWER, GERALD KATZ
Best Dressed

SANDY WAGNER, CHARLIE TAYLOR
Friendliest

KAREN BANGEL, PARKER STOKES
Best Looking

Junior . . .

Mr. and Mrs. W. W. Piland get ready to join the festivities.

Our lovely advisor, Mrs. Dorothy Staples, and her husband are all set for the occasion.

Anne and Tammy take time out for refreshments.

"Did you lose something, Jerry?"

"Thirsty, Judy!"

. . . Senior

1966

Bill Steiner and Penny Lassiter look forward to a big evening.

"Shake hands and come out fighting!"

Ronnie looks on as Ginny receives the first flower of the evening.

"Oh! They're playing my favorite song!"

Mr. and Mrs. Dave Blanford trip the light fantastic.

Registration

B 105

Seated—Ellen Snodgrass, Bill Van Dyck, Sheila Watts, Charles Richardson; **Standing**—Bobby Quadros, Jock Fay

David Prince, Sherry Cash, Corolyn Lewis, Jimmy Crowford, Debbie Lees, Paul Ridgewoy, Mrs. Betty Blonford—seated

Front—Jock Foy, Woody McCoy; **Back**—Ann Rohrer, Earl Pollock, Wayne Laderberg, Bobby Quodros

Horol Adoms, Wayne Loderbrg, Earl Pollock, Tim Timberloke

Linda Rose, Donno Hobbs, Anne Webster, Brenda MacMillan, Borry Holzsweig

Chorles Griffin, Steve Tribble, Rick Wise

Registration
B 110

Richard Neathery, James Hadges, Jimmy Winslaw, Tammy Stallings, Terry White, Bill Bryant, Miss Judy Garland—seated.

"Happiness is Tagetherness in B110!"

Lester Wingate, Mary Beth Alexander, Russel Geitter, Rannie Sarrell, Carlyle Thampsan, Tammy Thampsan, Vivian Terrell

Pat Payne, Mike Neller, Janice Ragers, Danald Singletan, Larry Austin

Cindy Price, Rabert Blue, Brenda Tiltan, Jahn Woadard, Sharan Price

Dennis Shannan, Jaseph Tripp, Wayne Griffin, Linda Davis, Janice Baker

Registration

Bonnie Ross, Susie Osbarne, Barboro Conrod, Mrs. Esther Levinson — seated

Ginny Oliver, Bonnie Ross, Susie Osborne

Alicia Willioms, Thomas Hilton, Renee Watts

Shoron Santas, Mrs. Levinson, Anzy Wells

Lindo Rary, Chris Vick, Sondro Wilson

B 106

Dovid Poale, James Clayton, Russell Long

Roy Fish, Lynn Underwood, Roy Green

Sharan Santos, Mrs. Levinson, Steve Genobles

Jone Webster, Pam Buchanan, Volerie Britton

Ralond Shaw, LoDon Catton, Ginny Oliver, Jackie Dennis, Mrs. Levinsan

Registration

Jerry Garthright, Jim Duke, John Thomas, Mrs. Underwood

Mickey Yates, Larry Gerald, John Hallingswarth, Robert Cannon

Kathy Dawson, Dickey Warren, Helen Higgins

Naomi Notalia, Chris Beisel, Brenda Colemon

Linda Davis, Sharon Collins, Johnny Barrick, Kenny Morgan

B 109

Nancy Hayes, Jan Dray, Marianne Vaughan

Christie Frink, Doris Halstead, Linda Davis, Mrs. Underwood

Kitty Gibson, Cathy Moss, Peggy Mathews

Linda Layne, Mike Granger, Linda Asble

Classroom officers: Jan Dray, public service; Marianne Vaughan, treasurer; Kenny Morgan, president; Sharon Collins, traffic

Registration

B 210

Carroll Brett, Jimmy Caruthers, Dovid Stephenson, Peggy Smith, Bill Jennings, Miss Avis Shumaker — seoted

Penelape Lassiter, Mortha Marris, Kathy White, Chorles Horper, Mike Host

Louis Weissmon, Woyne Dovis, Jerry Long, Robert Crane, Glen Dale

"Chief Shumoker and her tribe of Indions!"

Sue Doshiell, Mary Wtnn, Sharon Ward, Carole Smith, Judy Womble, Donno De Frost

Arlene Becker, Buddy West, Lindo Hunoley, Bill Steiner, Debbie Stoples

Registration
B 214

Jonie Brooks, Lindo Andrews, Peggu Lilley

Corolyn Grimes, Donno Porker, Morsho Edwords

Bill Smith, Tommy Groy, Bobby Eilenberger

"The Gong's All Here!"

Lindo Botemon, Lindo Gunter, Shoron Coppedge

John Frost, Eddie Crochett, Chorles Mishoe

Registration

Charles Upton, David Gray, Gearge Corter

Donold Garrett, Charles Uptan, Lorry Cook, Mrs. Barbara Oliver — seated

Bill Rondall, Glenn Rice, Kathy Anderson

Carolyn Pock, Nancy Martin, Donna Amick

Mrs. Oliver's happy group — without Mrs. Oliver

B 216

Sharon Ryals, Joyce Truitt, Janice Harris

Veronica Wiggins, Carole Thampson, Linda Tye, Becky Flynn

Donald Rice, George Ryder, Wayne Birdsong

Ruth Fae Sawyer, Nell Knight, Jane Johnson

Peggy Baker, Vince Garrentan, Cindy Brewer

Registration

Mary Beth Duffen, Susan Jane Ashinaff, Karen Bangel, Mrs. Irma Carter — seated

Bonnie Buchanan, Pam Saunders, Sadie Lewis

Babby Abrams, Judy White, Janet Merritt, Brian Schnitzer

Betty Cahen, Ricky Vaughan, Barbara Janes

Janice Adams, Pasie Wilkins, Gloria Warrell

B 217

Henry Broswell, Ricky Hoggord, Tom Fuller

Ann Heely, Sondy Wogner, Betty Jane Diggs, Cheryl Lutton

John Morecock, Beth Woshburn, Ray Williams, Barry Tyson

Cheryl Lutton, Ricky Voughan, Borbora Jones, Betty Jane Diggs, Sandy Wagner, Mrs. Corter — seated

"Here we are! The richest hameraom ot WWHS!"

Registration

Betsy Newtan, Mrs. Fay Maran, Danna Achstein

Nancy Appenzeller, Eddie Culpepper, Roberta Alberti, Dave Gardner

Mary Ellen Woodhead, Prestan Hewitt, Geargianna Edwards

Jim Heely, Glenn Burdick, Tom Williams

"We're Just About All Here!"

B 219

Sandra Miltier, Paulette Batten, Wayne Sykes, Kitty Keene

Parker Stokes, Lee Harnstein, Herbie Whitley

Jan Barnes, Vince Carla, Marlene Ackerman

Leland Bentan, Larry Jenkins, Parker Stokes

Jim Stephensan, Sandra Miltier, John Crute, Gerald Katz

Registration
B 313

Linda Fitts, Mrs. Karp, Linda Byrum

Richard Underhill, Taby Siegal, Steve Turner, Betty Cadlaan, Pat Willis, Judy Oliver

Rannie Lang, Pat Narran, Steve Bawen, Sue Garthwarte, Linda Butler

Mike Smith, Steve Adams, Marshall Galdstein, Bill Facenda, Barbara Shiflett

Marina Whitehead, Patty Midgett, Buddy Feltan, Stephanie Palmer, Jae King

Rannie Williams, Lynn Clark, Jimmy Jenkins, Janet Wright, Cynthia Nuckals, Suzanne Skinner

Registration
E 109

Margaret Hatton, Sheila Pawell, Jahn Lewis, Nancy Birdsang, Gerry Muldaan, Mr. Charles Perlick — seated

Susan Ragan, Linda Halliman, Pam Bawer, Sharon Levin, Gory McGehee, Peggy Brawn

Steve Whitehead, Kay Marrisette, Mike Bunting, Brenda Sorver, Charlie Taylar, Linda Bidgood

Margaret Hattan, Laretta Cardwell, Sue Sayre, Judy Bass, Delares Turney, Ginger Yborra — front

Linda Spencer, Connie Lewis, Mary Ann Jamison, Geraldine Cates, Rannie Johnsan, Wanda Barker

Registration

Yvonne Reid, Potty Barber, Roinell Stilley, Mrs. Dorothy Gollop — seoted

Mory Myott, Joyce Dunleovy, Lindo Brocy

Lindo Privett, Chris Goeller, Penny Wolsh

Morlene Simpson, Woyne Booth, Bonnie Toylor

Jock Vick, Dovid Todd, Bonnie Toylor, Morlene Simpson, Yvonne Reid

E 101

Edwin Gresham, Renae Dearman, David Tadd

Billy Murphy, Jim Watts, Wayne Waibel, Rannie Pearce

Pat Jahnsan, Bannie Hundley, Sandra Branscame

Jimmy Cales, Jack Vick, Eddie Pawell, Mrs. Gallap — seated

"The gang's all here!"

Registration
E 203

Brenda Smith, Irene King, Jim McPhail, Jone Hathcack, Sandra Suggs

Margaret Machlin, Jerry Petersan, JoAnn Nugent

Datty Hathaway, Hal McCoshill, Becky Forbes, Mrs. Reshefsky, Howard Borum, Otto Dunn

Pam Franklin, Morion Chambers, Shirley Liverman, Jonie Owens

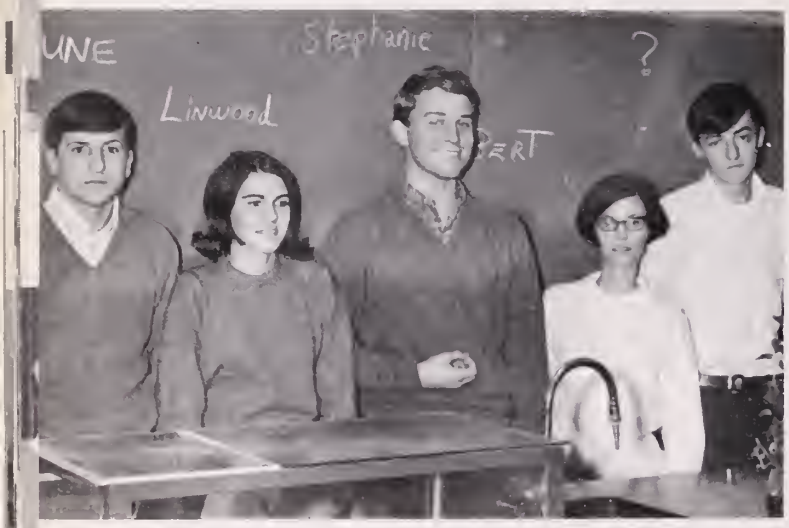

Bert Crawford, Stephanie Bonney, Linwood Mingis, June Hannah, Danald Horness

Registration
E 204

Linda Vann, Ramana Bagues, Dianne Mishae, Brenda Vogt, Mrs. Raby — seated

Morris Pittmon, Wendy Goldsmith, Patsy Culpepper, Jo Ann Staffard, Roy Palmer

Jimmy Hudson, Harvey Siegal, Linda Vann, Dennis Stephens

Richard Pennell, Cullen Russell, Danny Yates, Jo Ann Staffard, Kenny Ford, A. W. Barcliff

Johnny Buckley, Jeep Margan, Albert Bush, Donald Sandie, Tammy Smith

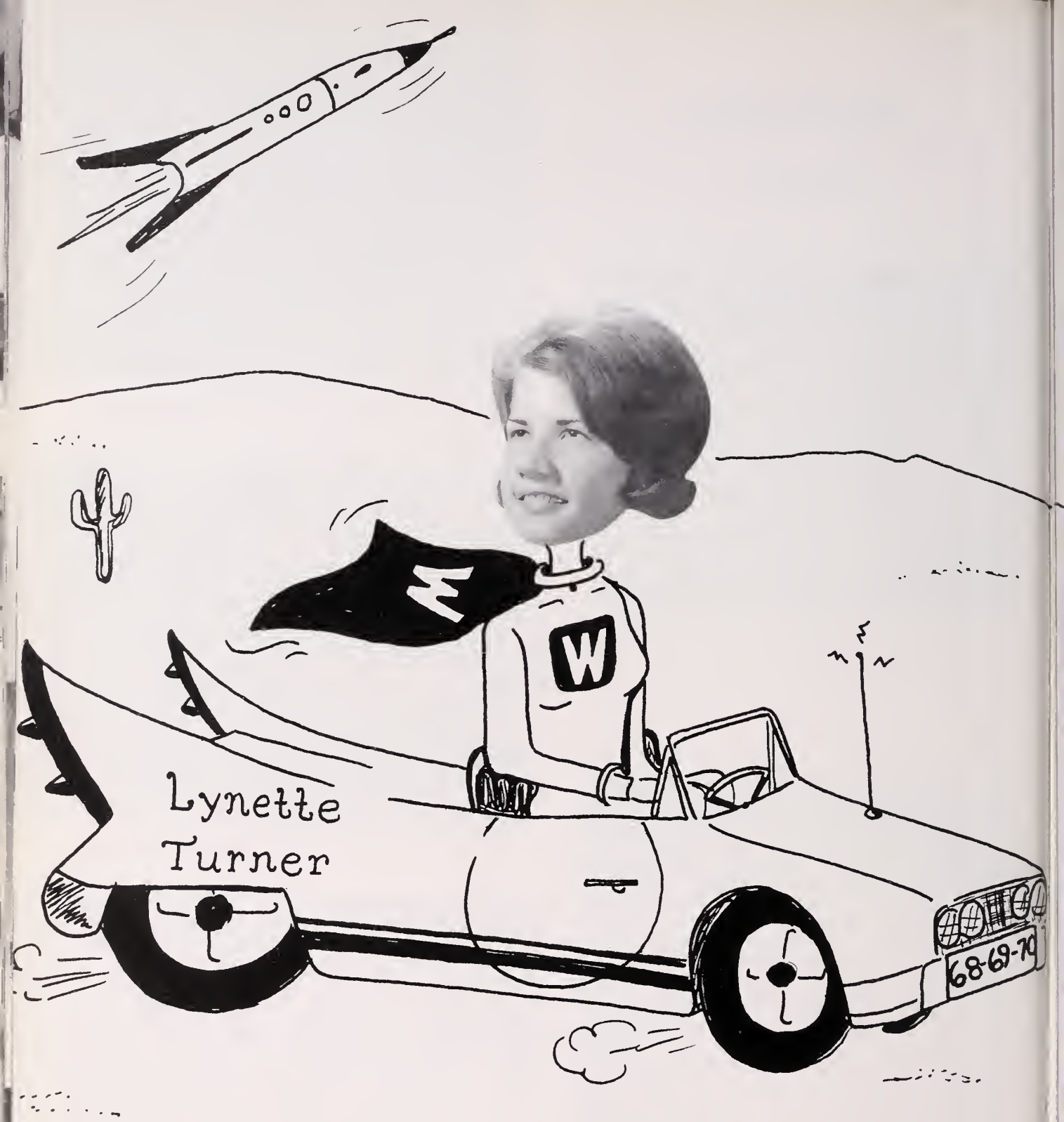

Section Editor

Classes

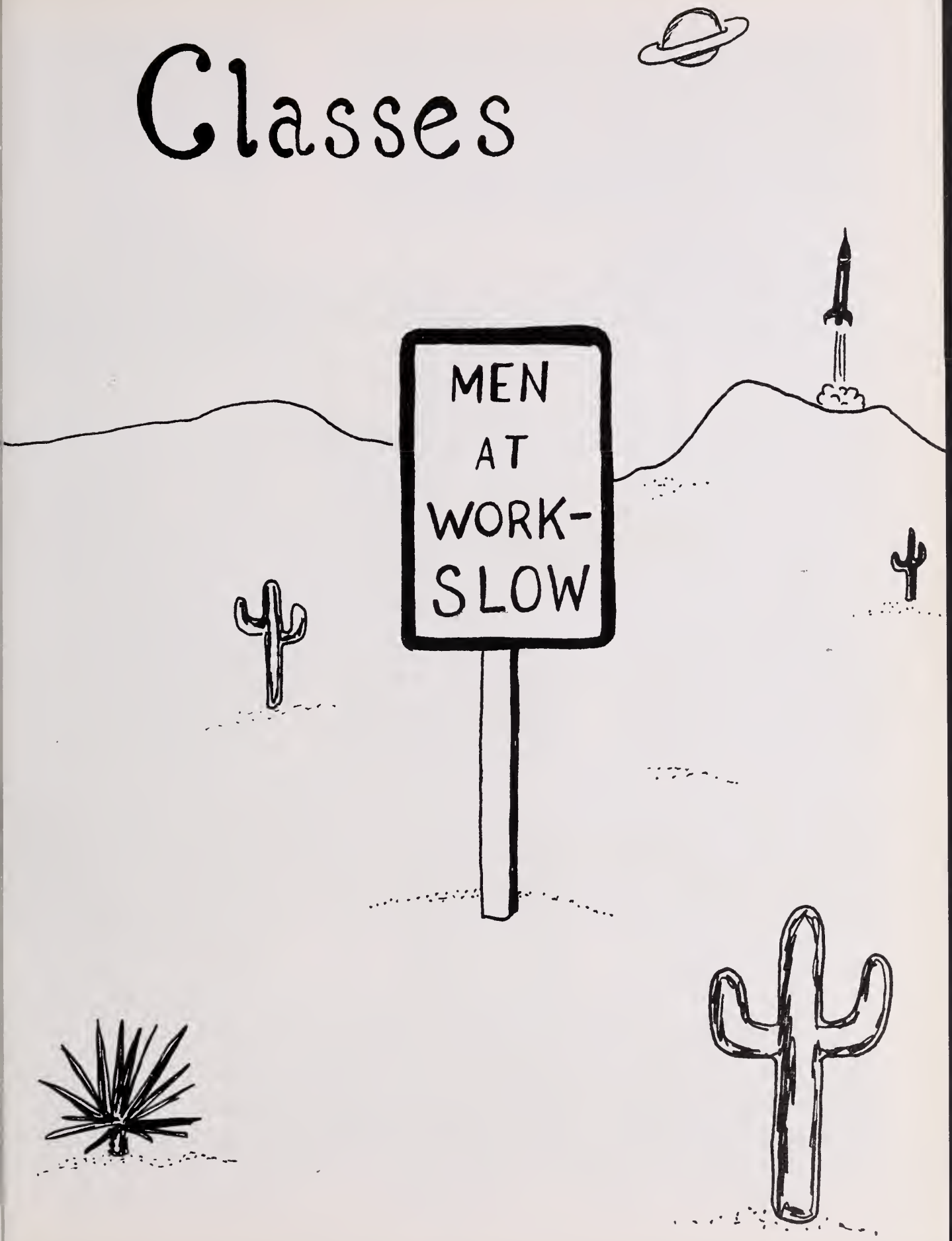

Junior Class Officers

Mrs. Joanne Sweet
Advisor

Pat Kreger
President

Shirley Ambrose
Vice-president

Leslie Bridgers
Secretary

Sara Levinson
SCA Representative

Penny Nichols
Girl's Treasurer

Gerry Tribble
Boy's Treasurer

Donna Trafton
Honor Court Representative

Class of 1968

David Acey

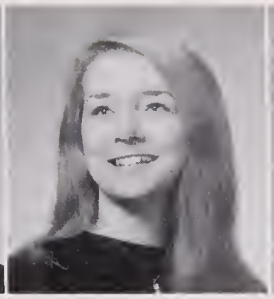
Sharon Adams

Linda Allen

Trennie Allman

Freddie Anderson

Billy Applewhite

Bill Ashbury

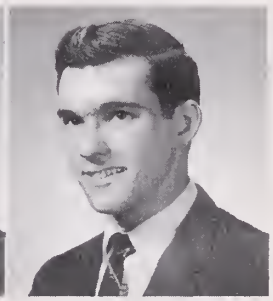
Butch Ashcroft

Gloria Askew

Linda Atkinson

Marilyn Austin

Guy Aydlette

Jimmy Backus

Marilyn Baggett

Pat Bailey

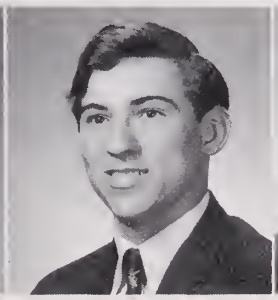
Bobby Baker

Chee Chee Banks

Wade Barker

Aletha Barnes

Bonnie Barnes

Frank Barnhill

Lance Bellamy

Brenda Black

Junior

Patsy Blanchard

Stephen Boone

Linda Boothe

Cynthia Borrill

Cathy Boyd

Bill Brewer

Christie Brewer

Teresa Brice

La Donna Bridges

Susanne Britt

Betty Britton

Debbie Broughton

Cynthia Brouwer

Jimmy Bryant

Marsha Buck

Dian Burton

Bunky Butler

Joyce Byrum

David Cabatan

Sandy Cain

Ann Callis

Bonnie Carlisle

Dickie Carlsen

Class

Betty Carter

Terry Carter

Pat Casey

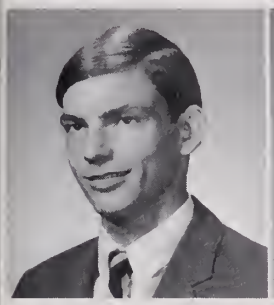
Calvin Chandler

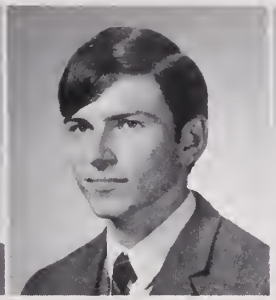
Rusty Chandler

James Chappell

Earl Cheatham

Nancy Cherry

Mary Lau Chrisman

Leslie Clarke

Sandra Clements

J. W. Cole

Lloyd Conley

David Cooley

Dyanne Cooper

Aaron Coppedge

Joan Corman

Linda Council

Laura Crim

Marve Croon

Ellen Crumpler

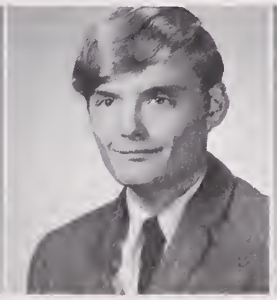
Gary Crusenberry

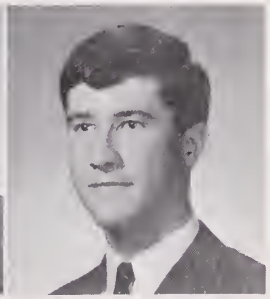
Steve Cullins

Class of

Charlie Cutchin

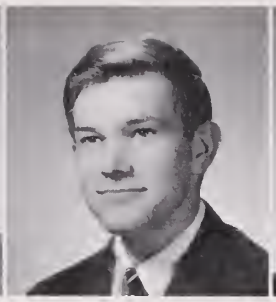
Richard Dail

Sharan Daniels

Carale Davis

Cathie Davenpart

Barbara Davis

Freda Davis

Danna Dawsan

Sharan DeHart

Bannie Daughtie

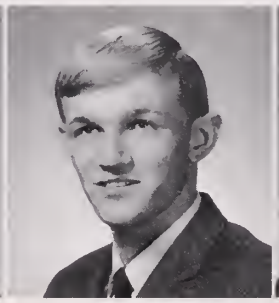
Steve Daugherty

Terry Daxey

Terry Duffee

Bab Duke

Janet Duncan

Louise Dunnavant

John Early

Larry Early

Barbara Easan

Vance Easan

Brenda Eaton

Frank Edwards

Nancy Edwards

1968

W. B. Edwards

Wayne Elliott

Betty Ellis

Carole Ellsworth

Brenda English

James Ennis

Pam Eure

Angela Evangela

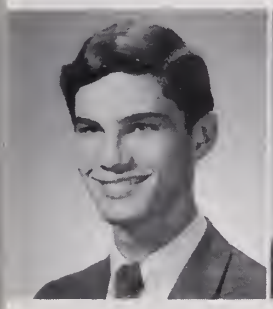
J. W. Farr

Bonnie Fentress

Cannie Ferrell

Susan Ferrell

Freddie Fields

Earl Fly

Dalares Flythe

Irving Frank

Betty Franklin

Richard Frink

Melva Fussell

Pamela Gaskins

Sharyn Garren

Tom Garrett

Daug Gava

Junior

Mike Gentilini

Leo Gibbs

Debbie Gifford

Debrah Gillerloin

Lynn Gillerloin

George Ginsberg

Steve Groy

John Griggs

Gory Gup

Fronces Holl

Shirley Hall

Chris Hompton

Noncy Horden

Robert Horris

Rosolind Harris

Darryl Hatchell

Charles Haydn

Susan Hebo

Gerald Heed

Carolyn Hensley

Dello Hickman

Chorles Hicks

William Hines

Class

Danny Holland

Diane Holland

Marlena Hollowell

Elizabeth Holt

Tommy Horton

Louis Houpas

Becky Howard

Britt Hughson

Buddy Humphrey

Sally Hurdle

Barbara Hurwitz

David Hutto

Janice Idol

Donna Jackson

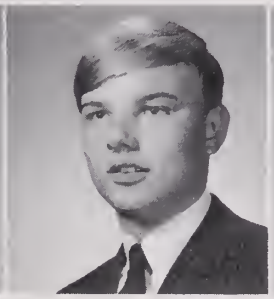
John James

Butch Jenkins

Danny Johnson

Gayle Johnson

Harvey Johnson

Marion Johnson

Tommy Johnson

Bobby Johnston

Nelson Johnston

Class of

Tim Jardan

Charlotte Jaurnee

Mary Anita Jayner

Sally Jayner

Asa Kelly

Jimmy Kneas

Lawrence Land

Michael Langley

Paul Lawsan

Cindy Lee

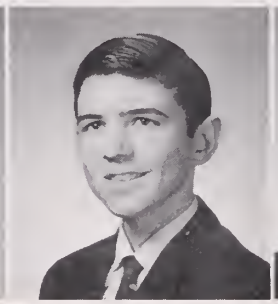
Wayne Lee

Dianne Lang

Ilene Madden

Steve Markham

Belinda Martin

Susan Masan

Timmy Matthews

Danny Maxsan

Betsy McGehee

John McGee

John McKee

Ted McGlothlin

Ronnie Melton

1968

Vickie Mercer

Richard Minnick

Brad Mobley

Sharon Moody

Pat Morris

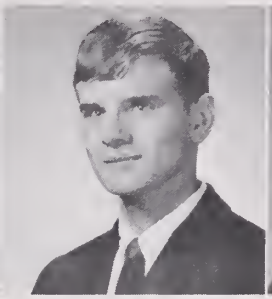
Gary Moseberth

Norma Mawell

Linda Myers

Mike Myers

Teresa Nanney

Glenna Narron

Steve Newsome

Al Newton

Cliff Noble

Hugh Norfleet

Michael Norman

Anita Nyman

Caral O'Connor

Buddy Oliver

Ronnie Ottavio

Susan Ownby

Sandra Pace

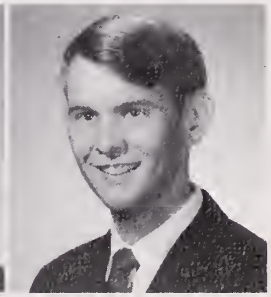
Craig Parsons

Junior

Brenda Peavy

Billie Perham

Maye Persinger

Daniel Poe

Kathy Palsan

Sandy Paale

Kaye Pierce

York Paole

David Phillips

Sue Prince

Susan Pritchet

Rita Practar

Rabin Pugh

Sandy Ragan

David Ratcliff

Richard Rawl

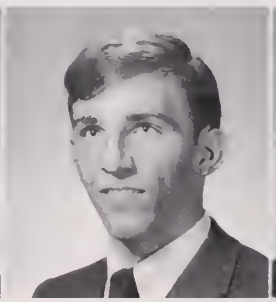
Paul Revell

Sharan Reynalds

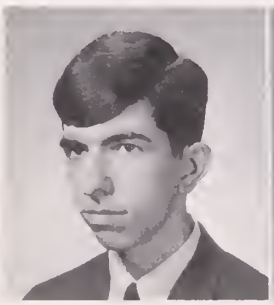
Tommy Richardson

Wanda Ricketts

April Riddick

Maury Riddick

Cannie Rabbins

Class

Vicki Robertson

Mike Rock

Lynn Rountree

Michael Rowe

Judy Rupnik

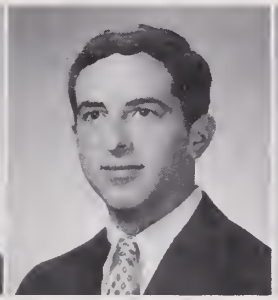
Stewart Solins

Ruth Sondie

Kathy Sawyer

Dale Saunders

Judy Savidge

Dione Savino

Henry Schauer

Bonnie Schlitz

Sharon Schlusberg

Patricia Schmidtke

Walter Schocklin

Alice Scott

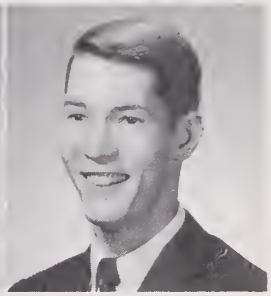
Raymond Scott

Wanda Sears

Billy Shelton

Beverly Shifflett

Renee Shriver

Karen Silva

Class of

Arthur Siman

Debbie Simpsan

Glenna Slaan

Marsha Smaltz

Gary Smith

Randy Smith

Terry Smith

Marjarie Snadgrass

Lyn Snyder

Margueritte Snyder

James Spillers

Janet Spivey

Diane Stallings

Cheryl Steen

Marsha Stephensan

Marie Sterling

Ann Stewart

Tammy Starr

Elise Strang

Jim Sturdevant

Brenda Sykes

Rannie Taliaferra

Cecelia Sykes

1968

Arthur Toylor

Mike Toylar

Patti Taylor

Linda Temple

Robert Thomas

Barbara Thampsan

Danny Thornton

Jahn Tureman

Edna Turner

Shirley Underwoad

Mike Uptan

Shirley Valentine

Mary Vance

Mary Ann Vann

Lynda Voughan

Linda Vick

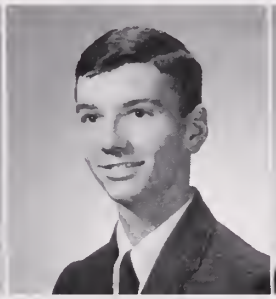
Otis Vick

Mary Jo Wolloce

Melady Wallace

David Ward

Pat Ward

Linda Watts

Guy Weddle

Rannie Weltan

Wayne Wharam

Beth White

Marilyn Whittingtan

Ellen Wilder

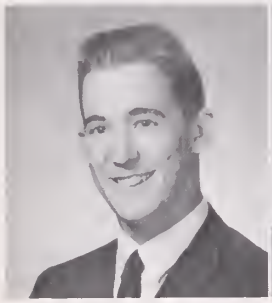
Harry Wilkinsan

Barbara Williams

Gloria Williams

SHARON ADAMS
Maid-af-Hanor

Janie Williams

Norma Williams

Tam Winslaw

Elizabeth Waad

Larry Waad

Mike Waadyard

DEBBIE BROUGHTON
Junior Attendant

Carnelia Yelvertan

Carolyn Yaung

Vickie Young

Karen Silva, Belinda Martin, Dolares Flythe

Teresa Nanney, Susan Ferrell, Raselind Taylar

Fourth period Junior English class.

Gary Gup, Narma Mawell, Marsha Buck, Cathy Davenport

JUDY RUPNIK
Juniar Attendant

Third period Juniar English class.

Registration

A 102

Marian Keith, Mary Vance, Linda Temple, Melva Fussell, Teresa Bryce

Danny Perryman, Thad Parsons, Phillip Parker, Johnny Owens, and Rannie Taliaferro

Judy Rupnik, Barbara Hurwitz, Brenda Sykes, Sally Jayner, Marion Johnson

Janet Spivey, Carolyn Young, Diane Stallings, Beth White, Jackie Butler

"We're all here!"

Registration

B 107

Cindy Brouwer, Ronnie Ottavio, Miss Kay Maydanis, David Mullins, Kay Pierce, Donna Dawson — seated

George Horton, Linda Council, Craig Parsons, Raymond Scott, Dennis Smith, Robin Pugh — seated

Gerald Head, Tommy Storr, Susan Miller, Mike Langley

Miss Maydanis and her GANG!

Francis Hall, Kay Pierce, Linda Council, Robin Pugh, Donna Dawson

Clarence Bryce, Dennis Smith, Gene Hodges, Leon Holliman, David Mullins, George Hortan, Craig Parsons, Raymond Scott, Ronnie Ottavio, Cindy Brouwer

Registration
A 101

Jon Farr, Vicki Robertson, Debbie Simpson, Penny Nichols, Mike Vicks—seated

Jimmy Borum, Sandra Pace, Becky Howard, John McGhee, Mike Gentillini, Jan Farr at window

Chris Chrisman, Tom Winslow, Carol Elsworth, Gary Crusenberry, Jae Daniels

Mary Ja Archer, Linda Hampton, Tom Winslaw, Penny Nichols, Aletha Barnes

"Watch the Birdie!"

Registration
B 201

Seated—Ronnie Meltan, Lowrence Land; **Standing**—Betsy McGehee, Debbie Gillerloin, Carolyn Hensley

Noncy Cherry, Betty Carter, Glaria Askew, LoDonno Bridges, Marjorie Snadgrass, Mrs. Brody—seoted

Pot Toylor, Melody Wallace, Shirley Underwood, Norma Mowell, Elizobeth Wood

Seated—Charlie Cutchins, LoDonno Bridges, Guy Aydlett; **Standing**—Fronk Bornhill, Jahn DeVites

Seated — Butch Jenkins, Woyne Elliot, Earl Cheotham; **Standing**—Ted McGlothlin, Dovid Acey, Billy Shelton

Registration

B 202

Sharan Adams, Mrs. Hattie Cooper, Bonnie Doughtie, Linda Myers

York Poole, Terry Duffee, Steve Newsome, Jimmy Backus, Buddy Oliver

Harvey Johnson, David Cooley, Ferrell Hayden, Danny Moxson, Tommy Johnson

Joan Carman, Marsha Stephenson, Mary Jo Wallace, Marsha Buck, Elizabeth Holt

Ricky Frink, Gary Moseberth, Jimmy Bryant, Danny Steiner, Mike Norman, Cliff Noble

Cathy Boyd, Mary Lou Chrisman, Charlotte Journee, Paula Amman

Registration

B 205

Lynn Gillerlain, Archie Blythe, Otis Vick, Wanda Ricketts, Brad Mobley

Susan Pritchett, Carnelia Yelverton, Linda Watts, Marilyn Austin, Betty Lau Gilbert, Ellen Wilder

CLOCKWISE—Debbie Broughtan, Glaria Williams, Gearge Ginsberg, Vance Eason, Cindy Barrill, Bannie Fentress

Front—Freddie Fields, Kathy Polstan **Back**—Laura Crim, Susan Masan, Becky Hale, Connie Rabbins

Mike Rowe, Rusty Chandler, Terry Carter, Ricky Rawi, Jimmy Sturdevant

Lynda Vaughan, Mary McPherson, Mr. Ronnie Audet, Billy Parham, Larry Early

Registration
B 206

Mary Anita Jayner, Barbara Williams, Linda Willis, Christie Brewer, Judy Savidge

Front—Karen Silva, Belinda Martin, Margaret Gray; **Back**—Angela Evangela, Jimmy Merritt, Paul Fields, Tammy Hartan

Timmy Warren, Butch Ashcraft, David Phillips, Jeff Wright, Lea Gibbs

Daug Gava, W. B. Edwards, Randy Fletcher, Paul Lawsan, Britt Haustan

Susan Britt, Janie Idal, Diane Halland, Debbie Gifford, Wanda Sears, Terry Daxey

Registration
B 305

Dickie Carlsen, Wade Barker, Mike Myers, Steve Gaddy

Rita Practar, Mr. Dale Heely, Lauis Haupas, Daniel Club

Pat Casey, Millie Hines, Teresa Nanney, Sharan Daniels, Che Che Banks

Linda Vick, Jayce Baldwin, Vickie Mercer, April Riddick, Trennie Allman

Clifford Bond, Cathy Davenport, Sande Paale, Maury Riddick, Ray Gray

Registration

B 310

Laura Sprague, Elsie Strong, Mary Wilkins, Judy Peterson, Susan Owenbey

Bill Ashley, Arthur Taylor, Jimmy Barrick, Sandy Dalavillo

Sandy Delavilla, Judy Petersan, Ruth Sandie, Brenda Eatan, Bannie Carlisle, Susan Ownbey, Mary Wilkins, Richard White

Nelson Johnston, Paul Revell, Frank Edwards, Randy Smith, James Spillers, James Chappell

Mrs. Helen Huff, Ruth Sandie, Brenda Eaton, Bonnie Carlisle, Richard White

"The Globe Trotters!"

Registration

B 311

Willie Pegrom, Dovid Word, Lesley Clork, Mike Toylor, Mrs. David Joyner — seated

Billy Applewhite, Willie Pegram, Morilyn Whittington, Gordon Curren, Donna Jockson

Garry Smith, Dorryl Hotchell, Goil Johnson, Frieda Dovis

Asa Kelly, Dovid Rotcliff, Jerry Smith, Daniel Poe, Mrs. Joyner — seated

Connie Ferrell, Susan Ferrell, Anito Nymon, Mary Ann Vann, Alice Bovender, Lyn Snyder

Glenno Norron, Edno Turner, Shoron Schusberg, Dolores Flythe, Rosolind Horris

Registration
E 110

Pam Goskins, Horry Wilkinson, Guy Weddle, Dovid Cabotan, seoted—Miss Miller

Shirley Volentine, Pot Kreger, Soro Levinson, Bonnie Schlitz, Shirley Ambrase

Ann Collis, Sondy Rogon, Cheryl Steen, Pam Eure, Cindy Lee

Miss Miller, Buddy Humphrey, John Early, Richard Minnick, Jim Jordon, Bob Duke

Corole Lee Dovis, Shirley Koy Holl, Mike Rack, Aoron Coppedge, Tommy Gorrett

Never Fear! E-110 Is here!

Registration
E 201

Wayne Lee, Freddie Anderson, James Cale, Babby Fields, Richard Dail

Seated—Rannie Weltan; **Standing**—David Hutta, Jahn Griggs, Steven Daugherty, Sammy Batten

Janie Williams, Vickie Yaung, Jahn Miller, Steve Dougherty, Marie Sterling, Jahnny James (Chris Hamptan hidden behind Vickie)

Susan Heba, Caralyn Brack, Alyce Scatt, Renee Schriver, Betty Ellis

All the Gang!

Ilene Madden, Calvin Chandler, Sue Prince, Bunky Butler, Sandy Cain

Registration

E 206

Sharyn Garren, Leslie Bridgers, Dewey Salins, Donna Trafton, Gary Gup

Marsha Smalz, Ann Stewart, Barbara Thompson, Diane Burton, Pat Ward

Ellen Crumpler, Barbara Davis, Barbara Eason

Irving Frank, Lance Bellamy, Henry Schauer, Charles Hicks, Stephen Baane, Miss Audrey Vincent — seated

Dan Holland, Jan Duncan, Steve Markham Sharon Moody, Dale Saunders

Nancy Harden, Sally Hurdle, Sharon Reynolds, Glenna Sloan, Patricia Schmidtke

Registration

E 207

Steve Gray, Mike Haywaad, Steve Caak, William Hines

Diane Sabina, Caral O'Cannor, Kathy Sawyer, Marilyn Baggett

Ranald Brane, Richard Nutter, Michael Freeman, Bobby Baker

Front—Margaret Nutter, Brenda Hale **Back**—Pat Bailey, Brenda Black, Marva Craam

Steve Callins, Mae Persinger, Linda Baathe, Sandra Clements, Lynn Rauntree

Registration

B 309

Dorothy Williamsan, Eddie Lee, Tommy Richardsan, Robert Campbell, Ava Hall, Mrs. Jo Anne Barnes — seated

Dee Dee Rollins, Lloyd Connally, Bonnie Barnes, Bill Brewer, Betty Franklin, Patsy Blanchard

Carl Jahnson, Bob Ruiz, Barry Morgan, Ronnie Head
Seated—Timmy Matthews, Larry Riggin

Prom Decorating Committee

PROM COMMITTE: **Row 1**—Cindy Lee, Freddie Fields, Betsy McGehee — co-chairman, Pat Kreger, Marsha Buck — co-chairman, Joan Corman, Becky Hale **Row 2**—Pat Morris, Ronnie Meltan, Judy Rupnik, Harvey Johnson, Linda Temple, Mary McPherson, Patty Taylor, Steve Newsome, Mary Ja Wallace, Terry Duffee, Ellen Crumpler

Less serious moments

Top to bottom—Diane Stallings, Chris Hampton, Cathy Boyd

Susan Miller, Sandra Pace, George Dolliver, Asa Kelly, Jimmy Ennis

Top to bottom—Buddy Oliver, Randy Smith, Tommy Garrett

Danny Holland, Gerry Tribble, Russell Foytik, Ronnie Head

Bill Shelton, Debbie Simpson

Chris Hampton, Frank Edwards, Buddy Oliver, Tommy Garrett

Jimmy Ennis, LaDonna Bridges

Mary Wilkins, Vicki Robertson, Wanda Sears

Sophomores

Adams, Bonnie
Ahl, Debbie
Ambrose, Robert
Andrews, Babby
Andrews, Eddie

Asble, Ginger
Atkins, George
Austin, Barbara
Averett, Alana
Ayres, Susan

Baines, Ann
Balentine, Debbie
Barber, Diane
Barclay, Rebecca
Barnes, Connie

Barnes, Jenny
Barnes, Larry
Barnett, Willis
Beecher, Barbara
Belote, Tammy

Benton, Tammy
Berry, Lee
Birch, Sue
Bittner, Randy
Black, Raymond

Blair, Carolyn
Blaylock, Billie
Banenberger, Sandra
Bonneville, William
Boone, Dara

Borum, Pam
Bower, Brent
Bowles, Mante
Brandan, Norma
Brett, Alda

Britt, Linda
Britt, Margaret
Broino, Barbara
Brooks, Sharon
Brooks, Sharon

Brown, Robert
Bryant, Jane
Bryce, Barbara
Bunting, Ginger
Burbage, Connie

Burchett, Susan
Burris, Brenda
Burton, Charlene
Campbell, Edwin
Campbell, Ruth

Caprio, Linda
Carlisle, Lillian
Carson, Susan
Caruthers, Patsi
Carver, Iris

Childress, Don
Christmas, Linda
Christmas, Paul
Christmas, Robert
Clanton, Jocelyn

Collins, Lanna
Cook, Linn
Couisins, Jennifer
Council, Robert
Covert, Trudy

Craig, Tommy
Creekmore, Theresa
Cruze, Debbie
Culpepper, Mike
Daniels, Lynne

Davenport, Mike
Davis, Wayne
Deans, Becky
DeHart, Tommy
Delbridge, Robert

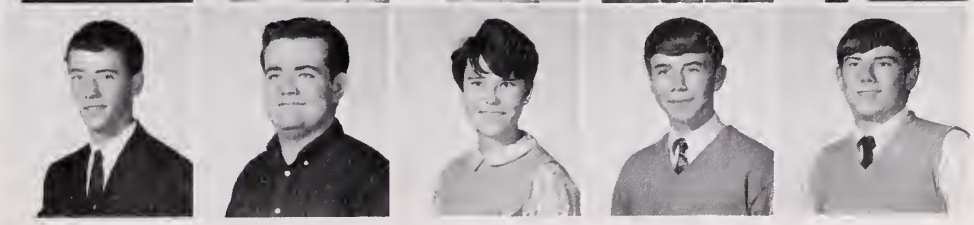

Dennis, Cheryl
Dennis, Sandra
Dickersan, Linwaad
Diggs, Madeline
Dobbs, Danna

Danaldsan, Judy
Drake, Billy
Drake, Narman
Duncan, Marilyn
Dunleavy, Charles

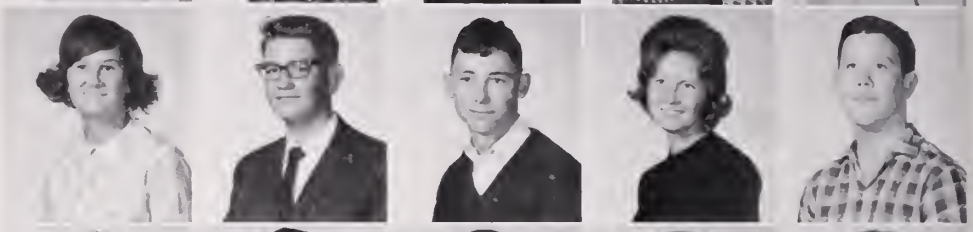

Eastes, Amy
Eatan, Albert
Edwards, Betty
Edwards, Debbie
Enas, Judy

Everhart, Alice
Fender, Frank
Fergusan, Darlene
Fergusan, Phyllis
Fergusan, Tammy

Fields, Cary
Fischler, Eddie
Fish, Danny
Fletcher, Linda
Frazier, Henry

Freeman, Gail
Freeman, Gwen
Fry, Ruth
Fuller, Ricky
Garrett, Caral

Genables, Janna
Gibbs, Della
Gaeller, Ellen
Goldblatt, Rabin
Galden, Bruce

Goadwin, Dennis
Gregaire, Gale
Griggs, Bill
Grimes, Jack
Guptan, Cindy

Sophomores

Hall, John
Halstead, Bannie
Hambletan, Pam
Homlet, Gwen
Honcack, Kothy

Hardy, Starr
Hardy, Suzanne
Hargrave, Randalph
Harper, Koy
Harrell, Donny

Harris, Sue
Hassell, Phyllis
Hawkins, Andy
Haywaad, Beryl
Heely, Billy

Higger, Rachelle
Hileman, Borry
Hill, Janice
Hadges, Eddie
Hadges, Joe

Holderfield, Dwoin
Halland, Babby
Halland, Joe
Hornstein, Steve
Howard, Cindy

Hoyle, Debbie
Hrushka, Chuck
Huddle, David
Hughes, Caral
Hundley, Barbaro

Hundley, Tammy
Inscae, Emily
Jackson, Dennis
Jacobsan, Kay
Jarman, Linda

Class of 1969

Jeffreys, Lynne
Jenkins, Sherry
Jicha, Dean

Johnson, Bettie
Johnson, Larry
Johnson, Shirley

Johnston, Barbara
Jones, Lewis
Jones, Robert
Jordan, Mary
Jordan, William

Kampman, Stephen
Karnes, Jimmy
Keene, Eddie
Kelly, Patrick
King, Diana

Kiser, Judy
Knutson, April
Lassiter, Vicki
Laughan, Linda
Lawrence, Sharon

Lees, David
Lester, Charles
Leitner, Beverly
Lewin, Charles
Lewis, Beckie

Lewis, Debbie
Lewis, Dan
Lewis, Edward
Lewis, John
Lilley, Sonya

Lindsay, Rachel
Long, Jimmy
Maguire, Jane
Martin, Marsha
Matherly, Ramonza

Mathias, Connie
Maxson, Patty
May, Wilhelmena
McClenny, Kathy
McCormick, Richard

McDaniel, Janice
Meadors, Brenda
Miller, Marjorie
Miller, Susan
Miner, Karen

Minter, Larry
Mizelle, Linda
Mobley, Agnes
Moody, Pam
Moore, Buddy

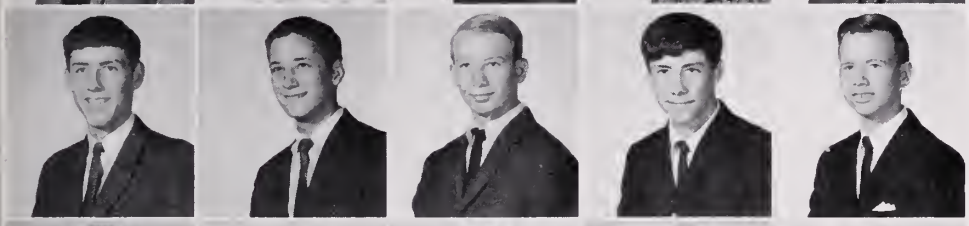

Moran, Billy
Moring, Chris
Moser, Dennis
Mullen, Randy
Murphy, Ronald.

Myatt, Rose
Myers, Gale
Neely, Mary
Neer, Susie
Nelson, Etta

Newbill, William
Newsome, Vicki
Noble, Jean
Noble, Patsy
Noel, Linda

Noel, Tommy
Moon, Phyllis
Norville, Robbie
Nottingham, Rose
Overman, Cindy

Pace, Malone
Pack, Sharon
Parker, Donald
Parker, Joyce
Parker, Larry

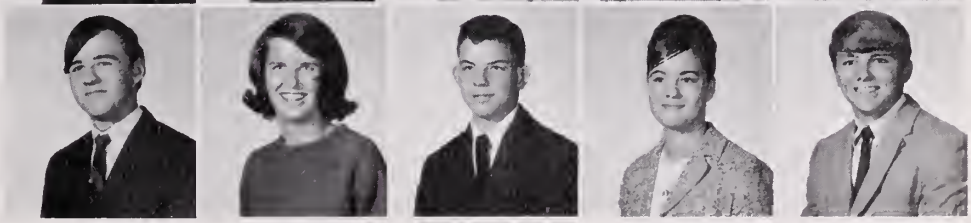

Parsons, Clyde
Payne, Paul
Peele, Pat
Pendleton, Patsy
Perrine, Shelly

Perry, Bill
Petersan, Beverly
Petersan, Lynn
Phillips, Charlatte
Phillips, Milton

Pierce, Nancy
Pierce, Sidney
Placer, Richard
Poole, Len
Powell, Ken

Price, Nancy
Puryear, Joyce
Queen, Sandra
Raynor, Jerry
Reagan, Tommy

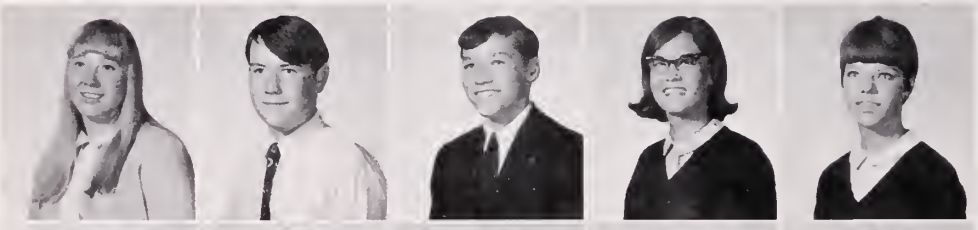

Reid, Martha
Remington, James
Revere, Tommy
Reynolds, Jeanie
Reynolds, Trisha

Riley, Cathy
Ripley, Norma
Rheindt, Debbie
Roberts, Pam
Robertson, Linda

Ratello, Linda
Rowe, Gary
Russell, Ronnie
Sadler, Jamie
Salom, Darlene

Satterfield, Linda
Saunders, Patricia
Shaffer, Valerie
Shaw, Debbie
Shelton, Peggy

Class of 1969

Short, Mary

Sleasman, Billy
Slacumb, Linda
Smith, Cathi
Smith, Danny
Spence, Billy

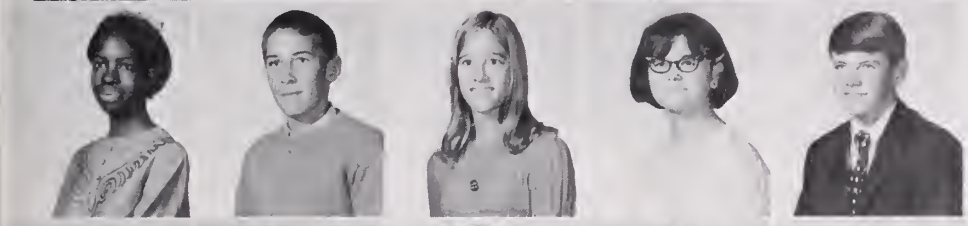

Spence, John
Spencer, Billy
Spivey, Terry
Spradlin, Vicki
Starnes, Wayne

Steen, Robbie
Stephensan, Debbie
Street, Ranald
Sturdevant, Margaret
Sublett, Sherry

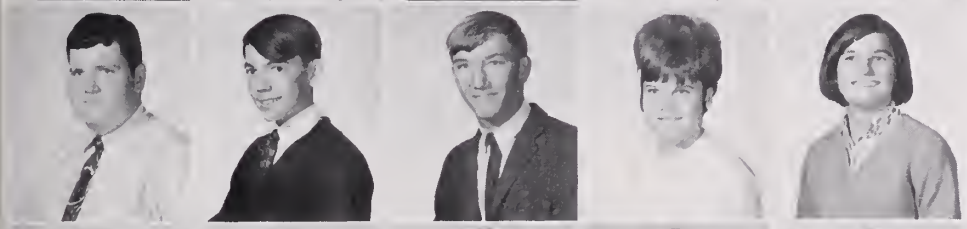

Sullivon, Mark
Swean, Jerry
Topler, Mike
Taylor, Barbara
Taylor, Pam

Tevis, Danny
Thereoult, Richard
Thomas, William
Thompsan, Becky
Tadd, Bannie

Travis, Jaan
Tribble, Suson
Trimyer, Linda
Tucker, Priscillo
Turner, Sharon

Twine, Tammy
Tysan, Gerry
Underwaad, Russell
Vance, Ann
Van Dorn, Paty

Voughon, Kothy
Voughan, Marie
Vertz, Clifton
Vick, Cynthio
Vick, Nancy

Vinson, Debbie
Wogner, Borry
Walden, Deborah
Woll, Jeon
Warren, Gory

Wotson, Brendo
Watson, Chorles
Webster, Debbie
Wells, Andy
Wheeler, Don

Sophomores

Class Officers

CLASS OFFICERS: Lynn Coak—SCA representative, Abby Wilgard—secretary, Barry Wagner—Vice-president, Judy Kiser—Court of Honor representative, Tommy Revere—SCA representative, Ruth Campbell—treasurer, Bob Holland—president, Miss Lois Gusler—advisor.

Miss Gusler and Bob Holland talk over plans for class meeting.

HOME ROOM PRESIDENTS DISCUSS CLASS MONEY-MAKING PROJECT.

White, Patsy
Whitehead, Carl
Whitehurst, Delara
Whitener, Cannie
Whitley, Daug

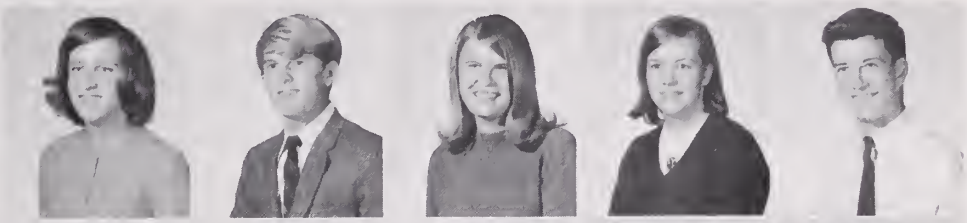

Whitley, Viva
Wilgard, Abby
Willey, Lorna
Willhait, David
Williams, Macan

Willis, Gearge
Winn, Phil
Wilsan, Danny
Wilson, Wanda
Winfrey, Fonda

Walfe, Marian
Waad, Jayce
Wright, Ned
Writesel, Martha
Wyran, Cheri

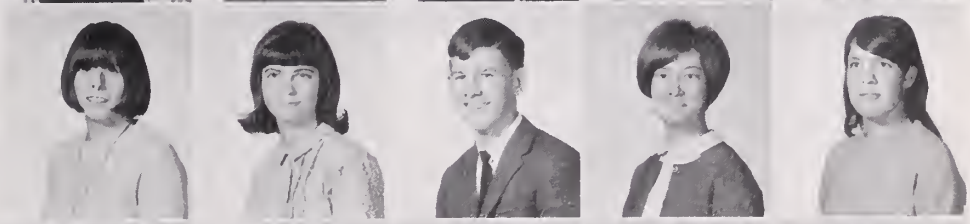

Yaung, Bonnie
Yaung, Cannie
Yaung, Sheila
Zajechowski, Linda
Zirk, Debbie

Freshmen

OFFICERS: Kathy Oliver—treasurer. Monte Matthews—president, Mike O'Connor—vice-president, Rhonda Liljgren—secretary, Mrs. Phyllis Garrett—advisor

First period English I class.

Ahl, Brenda

Allen, Stewart
Allen, Thomas
Ames, Pam
Amos, Rachel
Andrews, Julie
Andrews, Thomas
Arculin, Patricia

Armstrong, Margaret
Arrington, Susan
Ashcraft, Tammy
Atkins, James
Atkinson, Glen
Babb, Nancy
Bailey, Judy

Bain, Dianne
Baker, Anna
Baker, Bannie
Baker, Janet
Baker, Wayne
Balty, Virginia
Barnes, Judith

Barnes, Phillip
Barton, Debbie
Battale, Michelle
Batten, Elizabeth
Beazley, Mary
Beedie, Ann
Bennett, Mike

Bentan, Patsy
Bingham, Keith
Birdsong, Roger
Blachman, Frances
Bodnar, Henry
Bond, James
Borjes, Colonna

Boswell, George
Bowden, Caral
Bowen, Crystal
Brennan, Nancy
Brennan, Pat
Brett, Charles
Brice, Jean

Class of 1970

Brinkley, Gearge
Brinkley, Larry
Britt, Pam
Budding, Anne
Bunch, Donita
Bunting, Janero
Burch, Elaine

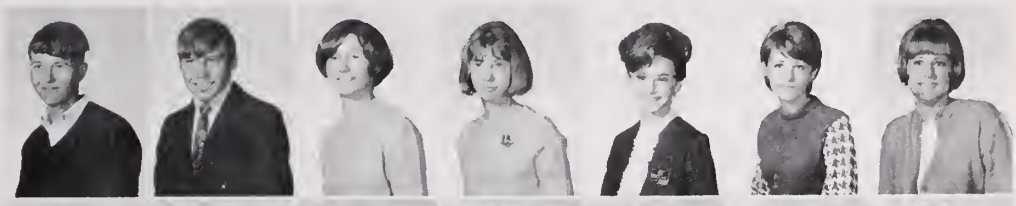

Burke, Sheryl
Bush, Jahnny
Carraway, Vicki
Carstan, Beth
Caruthers, Margaret
Cary, Bannie
Casey Fred

Cater, Joey
Cecil, Stephanie
Cherry, Vivian
Ciatti, Theresa
Collins, Anne
Connor, Mary
Coak, Pam

Caaper, Jerry
Costner, Ellen
Costner, Tommy
Cote, Narman
Cowand, Reba
Creecy, Virginia
Creekmore, Margie

Crim, Brad
Craam, Gayle
Crawder, Debbie
Curtis, Jimmy
Daniel, Bannie
Darwin, Shirley
Davis, Caralyn

Davis, Cookie
Davis, Susan
Davis, Tanya
Dawson, Jean
Dawson, Pete
Deanes, Richard
DeMarco, Sharon

Dennis, Anne
Dickinson, Jan
Diggs, Wayne
Dillon, Priscilla
Dixon, Carol
Daugherty, Keith
Drewry, William

Dysan, George
Eagan, Richard
Early, Nancy
Edwards, Dale
Edwards, Mike
Eure, Buddy
Eure, Joan

Evans, Connie
Evans, Donna
Ferris, Sherry
Flanagan, Barbara
Flythe, Buddy
Failes, Billy
Forbes, Marshall

Forehand, Vivian
Foster, Allen
Foxwell, Brenda
Friedlin, Ricky
Gaines, Herman
Gainous, Sandra
Gardner, Amy

Garrentan, Jeff
Garrentan, Leslie
Garrett, Linda
Garrison, Gail
Gavin, Diane
Gerald, Peggy
Gettier, Helen

Gooch, Brenda
Griesbach, Peggy
Griffin, Greg
Hackney, Dee
Holcums, Bob
Hall, John
Hardee, Linda

Freshmen

Freshmen

Hardy, Esmond
Harness, Debbie
Harris, Dawn
Harris, Linda
Horris, Marilyn
Harward, Brenda
Howks, Steve

Hayden, Jerrell
Hoywoad, David
Hazel, Wade
Heckler, Caral
Hewlett, Patsy
Hill, Mary
Hill Michael

Hilty, Richard
Hinton, Yvette
Hoggord, Winnie
Halland, James
Holland, Larry
Hallingswarth, Gene
Hollins, Mary

Halzswieg, Lisa
Howell, Lonnie
Huddlestan, Debbie
Huett, Mary
Hughes, Charles
Hughes, Kay
Hughes, Michael

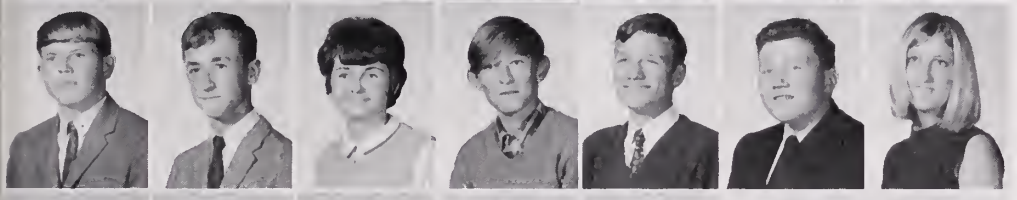

Humasan, Charles
Hundley, Allen
Huser, Pat
Hutchins, David
Ivey, James
Jackson, Danald
Jacksan, Lindo

James, Charlatte
Jean, Bruce
Jeannette, Cathy
Jenkins, Rhanda
Jennings, Brenda
Jennings, Everette
Johnson, Leon

Johnson, Roy
Johnsan, Walter
Jalliff, Betsy
Janes, Linda
Jones, Margoret
Janes, Michael
Jordan, Gearge

Class of 1970

Jordan, Jerrie
Jordan, Marian
Katz, Rassi
Kearns, Lau
Keel, Tony
Keene, Barbaro
Kennedy, Debbie

Kilby, Rannie
Kilham, Mary
King, Dennis
King, Linda
Kapelove, David
Kramer, Tina
Laderberg, Reid

Class of 1970

Lane, Michael
Langstan, David
Langwell, Cannie
Lanthorn, Thomas
Lassiter, Jamie
Lassiter, Michael
Laster, David

Lee, Tommy
Lemoine, Joe
Lemas, Suzanne
Lester, Lindsay
Ligan, Frances
Liljegren, Rhando
Lille, Hap

Leneberger, Wallis
Linehan, Meredith
Lintan, Caralyn
Loizau, Maro
Lang, Judy
Lang, Sidney
Lawman, Linda

Marcus, Robert
Morkham, Thelma
Marshall, Dennis
Martin, Corlotta
Mortin, Lynn
Martin, Pam
Mosan, Perry

Motthews, Monty
Maxson, Linda
Mayes, James
McAllister, Tammy
McCoak, Whit
McCarmick, Barbara
McCarmick, Karen

McGinley, Carl
McGinley, Raymond
McKee, Theresa
McKinley, Trudy
Meads, Reggie
Melton, Bonnie
Miller, Henry

Mills, Glaria
Miltier, Kelly
Minter, Pam
Mitchell, David
Mitchell, Kenny
Mareland, Joyce
Maring, Mike

Mullins, Charles
Myers, Mike
Nash, Mary
Neol, Emily
Newcame, Sharan
Newtan, Mike
Norfleet, Ginny

Oldham, Lynn
Oliver, Kathy
Ottavio, Daniel
Overman, Robert
Ownbey, Johnny
Pague, Chris
Pantelides, Tany

Freshmen

Parish, Yvanne
Pattersan, Dee
Peele, Jill
Pembertan, Danald
Pendleton, Linda
Peterson, Brenda
Phelps, Richard

Pittman, Steve
Pallock, James
Pand, Ray
Pond, Rabert
Pape, Bonnie
Pape, Judy
Porter, Sherry

Pawers, Bill
Presson, Susan
Price, Dickie
Pringle, Bill
Queen, Tammy
Raiford, Judy
Raley, Mike

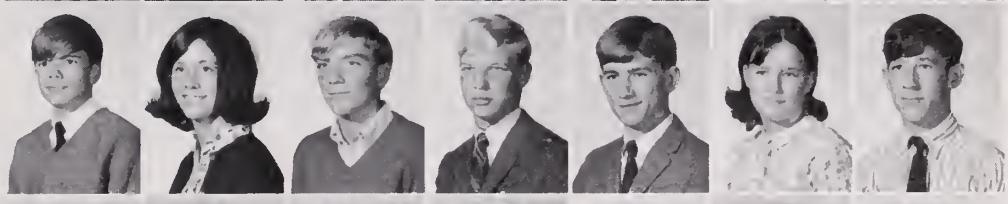

Raper, Susan
Rawls, Larry
Redman, Charlie
Rhodes, Jimmy
Rhouark, Franklin
Rhouark, Linda
Rivin, Rasalind

Richardson, Bill
Ricketts, Billy
Rivenbark, Terry
Russell, Connie
Russell, Marcia
Ryder, Katherine
Sanderlin, Robert

Saunders, Johnnie
Sawyer, Debbie
Sawyer, Edward
Sawyer, Sue
Sayre, Frank
Sayre, Jeannie
Schlitz, David

Scallise, Alice
Sears, Debbie
Sellers, Richard
Shaw, Lavanne
Shepherd, Jimmy
Sheppard, Clarice
Sherman, Mike

Freshmen

Shifflett, Brenda
Shoemaker, Ray
Simpson, Kenny
Simpson, Sharon
Sioux, Brenda
Sipes, Carol
Slaughter, Billy

Smalz, Clarence
Smead, Walter
Smith, C. C.
Smith, Ellen
Smith, Gloria
Smith, Gwendalyn
Smith, Judy

Smith, Lynn
Smith, Wayne
Spence, Jeannette
Spencer, Belinda
Spencer, Doris
Spencer, Pat
Staffard, Judy

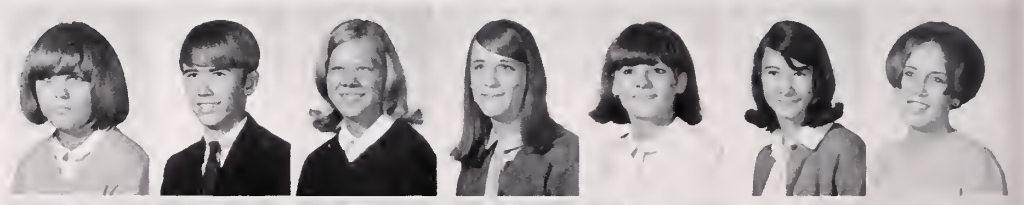

Stanley, Linda
St. Clair, Ronnie
Stearns, Jan
Stephenson, Jean
Stevens, Harriet
Steiner, Steven
Stewart, Lucy

Stakes, Cynthia
Strickland, Cindy
Strickland, Pam
Stublen, Bonnie
Sturgis, Rita
Sugg, Ken

Summerell, Ray
Summerlyn, Carol
Sykes, Bruce
Sykes, Pam
Taylor, Howard
Toylor, James
Teochy, Debarah

Tennille, Alorie
Tharringtan, Rannie
Thompsan, Noncy
Tadd, Brent
Townsend, Connie
Trammell, Mildred
Tront, Bruce

Turemon, Gearge
Turner, Betty
Turner, Bill
Turner, Lavern
Underhill, Robert
Underwood, John
Van Dyck, Wayne

Class of 1970

Vann, Keith
Vaughn, Josephine
Vick, Janet
Villa, Donna
Virnelsan, Danna
Waibel, Chris
Walden, Marsha

Walker, Linda
Wall, Mike
Ward, Robbie
Wasco, Tany
Washburn, Jane
Waycaster, Lisa
Webb, Richard

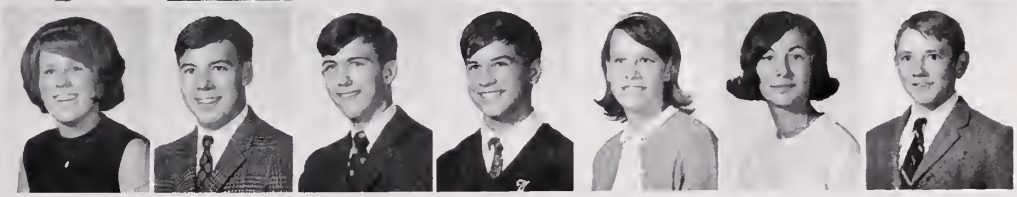

Wells, Kenneth
Weltan, Mary
White, Diane
Whitehurst, Lloyd
Whitley, Ellen
Wilkinson, Wayne
Willioms, Johnny

Williamsan, Deborah
Willis, Kathy
Wilsan, Robert
Wilson, Terry
Wine, Fronk
Winters, Ricky
Wissmon, Kenny

Wnukoski, Lorry
Yarbraugh, Debbie
Yeates, Charles
Yast, Vonnie
Young, Patsy
Zorch, Irving

The learning experience . . . .

. . . . is limited mainly . . .

. . . because of individual differences . . .

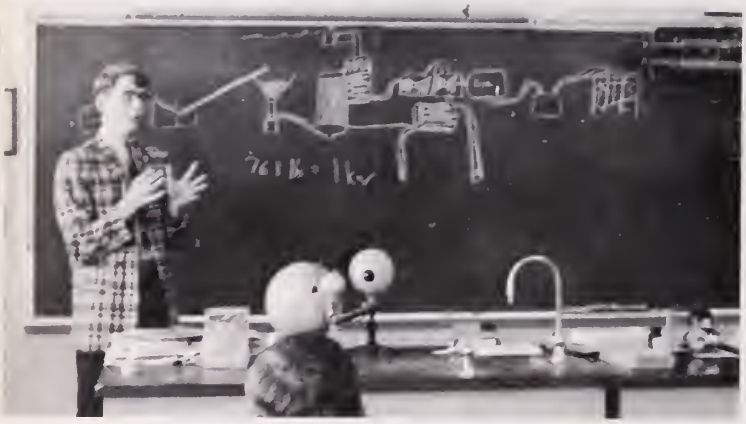

. . . and lack of consistent application!

The challenge and opportunity . . .

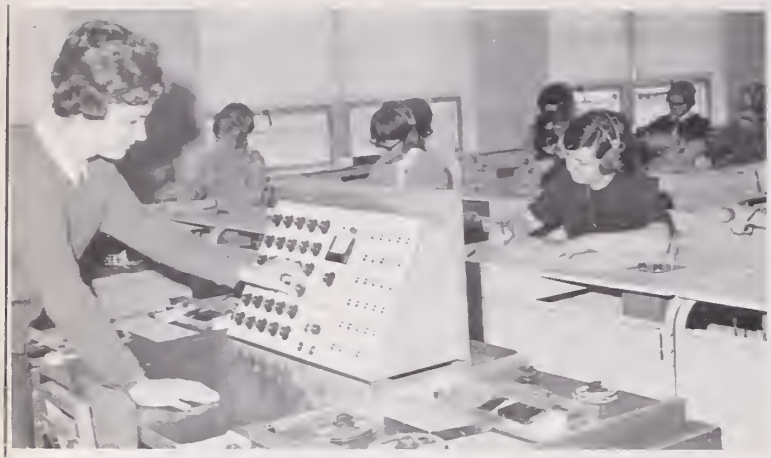

. . . for development
are ever present!

Section
Editor

Organizations

S.C.A.

Woyne Sykes
President

John Morecock
Public Service Director

Sue Sayre
Publicity Director

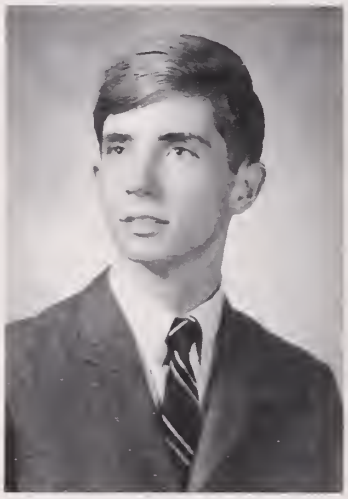

Buddy West
Traffic Director

Sondra Miltier
Vice-president

Mrs. Betty Blonford
Advisor

Woyne Sykes presiding.

Shoron Levin
Lunchroom Director

The Sego for Lunch Bunch

S.C.A. counts Student Scholorship Fund

Row 1: Rusty Chondler—junior representotive; Sondro Miltier—vice-president; Sharon Levin—lunchroom director; Sue Soyre—publicity director; Woyne Sykes—president; Bonnie Schlitz—Court of Honor president; John Morecock—public service director; Kenny Morgon—S.C.A. ortist **Row 2:** Soro Levinson—junior representotive; Mrs. Blanford—odvisor; Sondro Wilson—senior representotive; Ronnie Ottovio—typist; Tommy Revere—sophomore representative; Lynn Cook—sophomore representotive; Corolyn Grimes—4B representotive

Mrs. Hattie Cooper

Mr. Ranald Audet

Mrs. Joanne Barnes

Bannie Schlitz
President

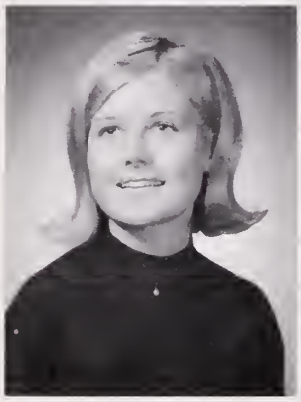

Donna Traftan

Pat Willis

Judy Kiser

Brent Todd

Court of Honor

Row 1: Pat Willis—senior representative, Mrs. Barnes—advisor, Mrs. Cooper—advisor, Mr. Audet—advisor, Donna Traftan—junior representative, **Row 2:** Brent Todd—freshman representative, Bannie Schlitz—president, Judy Kiser—sophomore representative

Row 1: Miss Geargianna Waadhause—advisar, Betty Jane Diggs—histarian, Anita Nyman—chaplain, Rase Mary Wilkins—vice-president, Kathy Dawsan—president, Julia Andersan—treasurer, Betty Cahen—secretary, Linda Myers—reparter **Row 2:** Janice Ragers, Kathryn Vaughan, Bannie Schlitz, Ann Heely, Janet Merritt, Pat Greger, Sally Jayner, Anne Webster, Sharan Maady **Row 3:** Dian Burtan, Linda Satterfield, Pam Saunders, Penny Walsh, Marlene Ackerman, Linda Hundley, Glaria Warrell, Cannie Rabbins, Karen Bangel, June Hannah **Row 4:** Pat Ward, Lyn Snyder, Vikki Yaung, Linda Jarman, Marilyn Austin, Linda Privett, Annette Asher, Linda Batchelar, Cathi Smith, Rachelle Higger **Row 5:** Susan Ferrell, Trudy Cavert, Sandra Pace, Brenda McCay, Tammy Jahnsan, Sharan Santas, Sandra Wilsan, Sandy Wagner, Barbara Hurwitz, Marie Sterling

Future Teachers of America

Betty Jane Diggs—histarian, Anita Nyman—chaplain, Betty Cahen—secretary, Miss Geargianna Waadhause—advisar, Julie Andersan—treasurer, Pasey Wilkins—vice-president, Linda Myers—reparter, Kathy Dawsan—president—seated

Mrs. Maizie Determeyer tells af her travels . . .

. . . as club members listen!

Science Club

Row 1: A. C. Hinton—sponsor, Donny Steiner, Fondo Winfrey —treasurer, Chuck Harper—secretary, Preston Hewitt—president, George Hortan—vice president, Gary Maseberth, Vance Eason; **Row 2:** Linda Batchelor, Linda Jorman, Mike Rowe, Doger Connor, Glenn Burdick, Claytan Catton, Wanda Wilson, Chris Goeller, Peggy Brown; **Row 3:** Mary Beth Duffen, Steve Bowen, Mike Bunting, Rannie Peorce, Barry Holzsweig, Dovid Phillips, Porker Stokes, Edword Fischler, Alice Everhort, Kothy Hancock; **Row 4:** Richard Plocer, Mark Sullivan, Cullen Russell, Henry Schauer, Barbara Eason, Patsy White, Jerry Lang, Cindy Vick, Dora Baamer; **Row 5:** Michael Norman, Paul Rule, Tom Fuller, Jr., Ricky Fuller, Bobby Canan, Glorio Warrell

Math Club

Row 1: Mrs. Dorothy Dorden—sponsor, Debbie Lees—treosurer, Roger Connor, Barbara Eason—publicity choirman, Tom Fuller—president, Tom Williams—secretary, Gloria Warrell—vice president, Glenn Burdick; **Row 2:** Billy Foiles, Sandro Wilson, Donna DeFreest, Stephen Maxwell, Macan Williams, Sharon Moody, David Lees; **Row 3:** Linda Jarman, Jim Heely, Parker Stokes, Rickey Fuller, Mark Sullivan, Preston Hewitt

Library

Miss Freddie Ann Butt—librarian, Linda Stanley

Mrs. Laradell Dickerson—assistant librarian, Joan Travis, Cannie Yaung

Miss Butt, Mrs. Dickersan, Joan Travis

Martha Ellis, Miss Butt

Kay Pierce, Betty Taylar

Coach Landis—Advisor

The President

Robert Crane; Marsha Buck; Burma Reed; Sharon Moody; Janet Duncan

Sue Dashiell—Editor-in-chief

Row 1: Sue Dashiell—editor-in-chief; Caralyn Grimes—Feb. Seniors editar; Julia Anderson—Faculty editor; Linda Davis—Organizatians editar; Coach Landis—advisar; Linda Hundley—Features editar; David Gardner—Sparts editar; Judy Wamble—Business editar; Arlene Becker—Seniors editor **Row 2:** Judy Rupnik; Sharan Maady; Delares Flythe; Martha Ellis; Janet Duncan; Burma Reed; Janice Ragers; Suzanne Skinner; Pam Bower **Row 3:** Ellent Snadgrass; Dianne Stallings; Sue Prince; Marsha Buck; Lee Hornstein; Danna Parker; Cannie Rabbins; Barbara Hurwitz; Carale Davis; Janet Barnes **Row 4:** Jerry Lang—photagrapher; Janice Banks; Jane Hathcock; Betty Lau Gilbert; Teresa Brice; Gary Rawe—photagrapher; Dianne Lang; Bannie Hundley; Nancy Edwards; Dalares Turney; Charlie Taylor **Row 5:** Ronald Reshefsky; Harvey Jahnsan; Otis Vick; Buddy Oliver; Rabert Crane; Richard Minnick; Ronnie Pearce; Glenn Burdick—photagrapher; Jan Dray; Marilyn Austin

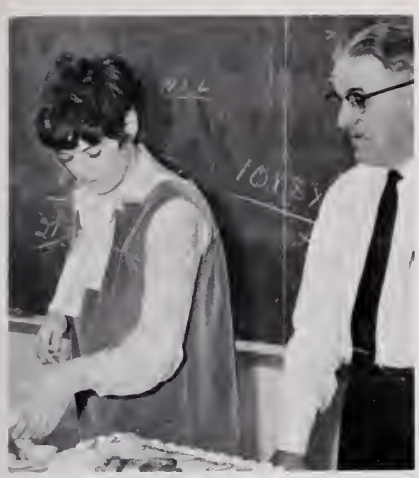

"Come and get it!"

Cheers!

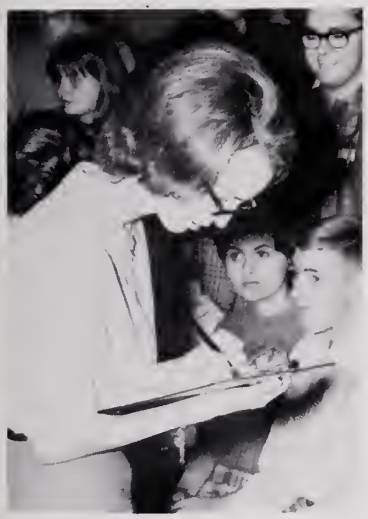

"Is that Smith with one "T" or two?"

David and Jan—first in line, of course.

"How sweet it is!"

"It beats Developing Fluid Punch, anyway."

". . . and for my next trick . . ."

"I hope my typing teacher never hears about this."

"Decisions, decisions!"

The Student

CHARLES W. HOOFNAGLE
Advisor

GLENN R. BURDICK
Editor-in-Chief

Row 1: Arlene Becker—news editor, Rose Mory Wilkins—associate editor, Anzy Wells—chief typist, Janice Harris—business manager, Pam Saunders—feature editor, Harvey Siegel—sports editor, Glenn Burdick—editor-in-chief, Mr. Hoofnagle—advisor **Row 2:** June Hannah, Mary Jo Wallace—circulation manager, Peggy Baker, Paulette Batten, Ruth Fae Sawyer, Linda Privett, Burma Reed—supplement editor, Jane Hathcock, Dian Burton **Row 3:** Eddie Culpepper, Tommy Johnson, Robert Crane, Donald Sandie, Brenda Smith, Janet Merritt

Mary Jo Wallace—circulation manager and Arlene Becker—co-news editor distribute THE STUDENT

Front—Anzy Wells—chief typist **Back**—Rosemary Wilkins — associate editor, Linda Privett, Ruth Sawyer

Susan Ashinoff—co-news editor, Cindee Brewer—exchange editor, Peggy Baker, June Hannah

Glenn Burdick and Mr. Hoofnagle review current edition af the paper.

Pam Saunders—feature editor, Burma Reed—supplement editar, Peggy Baker, Steve Whitehead

Jane Hathcack, Harvey Siegel—sports editor, Janet Merritt

Arlene Becker—ca-news editar, Paulette Batten, Rabert Crane, Tommy Johnson

Eddie Culpepper, Dian Burton, Mary Jo Wallace—circulation manager, Brenda Smith, Donald Sandie

Row 1: Donno Porker—typist, Jonet Merritt—editor, Borboro Eoson—business editor, Kothy Dawson— ossociate editor, Becky Borcloy, Mory McPherson—exchonge editor, Kotherine Anderson, Mrs. Esther Howard—advisor **Row 2:** Pame Eure, Lyn Snyder, Suson Moson, Anita Nymon, Yvonne Reid, Cathi Smith, Fondo Winfrey **Row 3:** Linda Batchelor, Anne Collis, Tim Jordon, Tom Willioms, Linda Jarmon

The Dreamer

Janet Merritt
Editor-in-chief

Mrs. Esther Howard
Advisor

Staff members put Spring issue together.

National Honor Society

Row 1: Beth White, Mary Beth Alexander, Sara Levinson, Jim Stephenson—secretary-treasurer, Marlene Ackerman—vice president, Mary Beth Duffen—president, Pat Willis, Miss Shumaker—advisor **Row 2:** Debbie Lees, Janice Adams, Cindy Borill, Sharon Collins, Lee Hornstein, Rose Mary Wilkins, Sandro Wilson, Sandro Miltier, Irene King **Row 3:** Jan Barnes, Beth Washburn, Gloria Worrell, John Turemon, Mike Host, Herbie Whitley, Preston Hewitt, Mike Rowe, Chuck Harper, Pat Kreger **Row 4:** Eddie Powell, Larry Cook, Ricky Vaughan, Barbara Eason, Kathy Dawson, Wayne Sykes, Vance Eason, Sue Dashiell, Glenn Burdick **Row 5:** John Eorly, Tom Fuller, Tom Williams

Scholastic Team — Ist Term

Kathy Dawson, Borbara Eason, Mike Rowe, Morlene Ackermon, Linda Jarman, Pam Moody, Billy Boyd, Rosalind Rivin

Photographers

MR. HUGH TRIBBLE
Master Photographer

GLENN BURDICK

JERRY LONG

COACH A. E. LANDIS

GARY ROWE

Audio-Visual

Row 1: Burnie Parker, Gearge Harton, Gary William, Mr. Thurstan, Steve Bowen, Prestan Hewitt **Row 2:** Richard Placer, Paul Peele, Steven Daugherty, Carrall Brett, Benny Sessoms

Stage-Maintenance

CHESTER MORGAN
Engineer

JOE BRADY
Ass't. Engineer

French Club

Row 1: Kathy Hancock, Carole Ellsworth, Robin Goldblatt, Ellen Snodgrass—reporter, Sally Hurdle—vice president, Mary Ellen Woodhead—secretary, Peggy Brown—president, Miss Conley—advisar **Row 2:** Linda Satterfield, Rachelle Higger, Sara Levinsan, Julia Anderson, Robert Blue, Edna Turner, Barbara Hurwitz, Linda Davis, Sara Davis **Row 3:** Debbie Lees, Jean Brice, Barbara Davis, Mark Sullivan, Pat Kregar, Bonnie Schlitz, Cathi Smith, Linda Yerabek **Row 4:** Janice Ragers, Linda Privett, Vance Eason, Wayne Sykes, Barry Holzsweig, Annette Asher, Joyce Byrum, Ellen Whitley

Scholastic Team - 2nd Term

Kathy Dawsan, Barbara Eason, Mike Rawer, Pam Maady, Linda Jarman, Billy Bayd, Debbie Lees, Alarie Tennille

Latin Club

Barbara Easan, Buddy Oliver, Arlene Becker, Richard Minnick, Richard Underhill—comm. chairman, Miss Vincent—advisar, plon the annual banquet.

Miss Vincent, Rev. Eason, Borbaro Eason

Linda Dovis—secretary, Buddy Oliver—reporter, Barbara Easan—president, Sandy Wagner—vice-president, Julie Anderson—treasurer, Miss Vincent—advisor

Row 1: Kitty Keene, Ann Heely, Sandy Wagner—vice president, Julie Andersan—treasurer, Buddy Oliver—reparter, Barbara Easan—president, Linda Davis—secretary, Miss Vincent—advisar **Row 2:** Alarie Tennille, Ruth Sandie, Poulette Batten, Karen Miner, Horvey Jahnson, Sharan Callins, Katherine Vaughon, Arlene Becker, Alice Scatt **Row 3:** Linda Batchelar, Sharayn Pack, Patsy White, Richard Underhill, Richard Minnick, Billy Jardan **Row 4:** Chuck Hrushka, Jamie Salder, Billie Perham

Pan-American League

Row 1: Mary Neely, Suzonne Skinner, Nancy Cherry, Betty Cahen—vice-pres., Rannie Ottavio—treas., Marilyn Austin—sec., Mrs. Alice Morse—advisor, Ricky Vaughan—pres. **Row 2:** Beth Washburn, Alice Everhart, Vikki Young, Linda Myers, Richard McCormick, Ronald Reshefsky, Fonda Winfrey, Jane Washburn, Jeannette Spence **Row 3:** Billy Failes, Jane Maguire, Mike Rowe, Ricky Rowles, Abbey Wilgard, Linda Jarman, Teresa Smith, Carolyn Pock **Row 4:** Dora Boomer, Janet Merritt, Olivio Kent, Walter Smead, Roy Green, Aaron Cappedge, Steve Bawen, Anne Webster, Penny Walsh **Row 5:** Andy Wells, Robert Brown, Tima Jardan, Chris Vick

Mrs. Morse, Betty Cohen, Anne Webster, Steve Bowen

Betty Cohen, Ronnie Ottavia, Mrs. Marse, Marilyn Austin, Ricky Vaughan

Linda Myers, Nancy Cherry, Trudy Covert, Beth Woshburn, Jeonnette Spence, Jane Washburn, Anne Webster, Betty Cohen, Olivio Kent, Aoron Coppedge, Walter Smeod

German Club

Jimmy Sturdevant, Brad Mobley, Kathy Dawson, Sandra Wilson, Chris Goeller

Sandra Wilson calls meeting to order.

Third and fourth period German classes.

Row 1: Mrs. Raby—advisar, Amy Eastes, Brad Mobley—vice-pres., Jimmy Sturdevant—sgt.-at-arms, Kate Dawson—treas., Sandra Wilsan—pres., Chris Goeller—sec., Irene King **Row 2:** Billy Heely, Marlene Ackerman, Dennis Stephens, Otis Vick, Jan Sissan, Mike Neller, Gloria Worrell **Row 3:** Becky Barclay, Barbara Easan, Neil Ellis, Mary Beth Alexander, Charles Dunleavy, Kenny Ford

Band — always TOPS!

Band members fill the street with music during Homecoming Parade.

Donald Ruzek, band director, takes a bow for the band performance at Christmas assembly.

BAND ROSTER: FLUTES—Lynn Gillerlain, Barbara Janes, Lisa Halzsweig, Amy Gardner, Janet Spivey, Sandra Pace, Gloria Smith, Gerry Tysan; OBOES—Linda Slacum, Keith Vann; CLARINETS—Edna Turner, Anne Callis, Jahn Waadard, Mary Ellen Woodhead, Chester Feltan, Judy Donaldsan, Jim Bryant, Yvette Hintan, Elizabeth Batten, Larry Wood, Billy Spencer, Mildred Trammell, Betsy Jalliff, DeVarah Johnsan, Bannie Meltan; SAXOPHONES—Bill Drake, Richard Mc-

Barbara Janes and Betty Jane Diggs lead the way!

Cormick, Barbara Williams, Debbie Yarbrough, Mike Neller, Randy Bittner, James Remington, Larry Rawls; HORNS—Linwood Dickerson, Jamie Sadler, Chris Pague, James Mayes; CORNETS—David Todd, Brent Brower, Donnie Howell, Gail Gregorie, Charles Fink, Jeff Hilton, Thaddeus Parsons, Richard Phelps, Wade Hazel, Dick Landon, Greg Griggin; BASSOONS—John Crute, Mike Davenport; BASS CLARINETS—Joyce Puryear, Edward Hodges, Lewis Jones, Mary Joyner; E FLAT CLARINET—Lynda Vaughan; TROMBONES—Roland Shaw, Wanda Ricketts, Robert Canon, Robert Overman; BASSES—John Thomas, Ray Summerell, Tom Johnson; BARITONES—John Early, Joe Hodges, Edward Sawyer; PERCUSSIONS—Barry Holzsweig, John McKee, Paul Cannon, Mike Lane, Debbie Baird, Mike Bunting, James Holland

The "W" was a familiar sight at half time during football season.

Another view during the Homecoming Parade.

Edna Turner, Debbie Staples, Shirley Ambrose, Betty Jane Diggs—co-head, Judy Danaldson, Barbara Jones—co-head, Elizabeth Waad, Anne Callis, Debbie Webster

BETTY JANE DIGGS
Co-head

BARBARA JONES
Co-head

DEBBIE STAPLES

SHIRLEY AMBROSE

ELIZABETH WOOD

Majorettes . . . always manage a good show!

Edna Turner, Judy Donaldson, Shirley Ambrose, Debbie Staples

Betty Jane Diggs leads the way!

DEBBIE WEBSTER

EDNA TURNER

JUDY DONALDSON
Alternate

ANNE CALLIS

Glee Club

Row 1: Alice Scott, Danna Virnelsan—chaplain, Nancy Eorly, Theresa McKee, Judith Barnes, Mary Katheryn Lavelace, Marian Walfe, Cannie Russell, Sandra Ambrase, Jean Stephensan, Susan Raper, Pat Casey, Miss Carlene Watsan **Row 2:** Jamie Lassiter, Linda Satterfield, Rhonda Liljegren—treasurer, Debbia Huddlestan—rabe librarian, Daris Spencer, Ginger Ashble—rabe librarian, Diane Halland,Dee Patterson, Gwen Freeman, Emily Neal, Danita Bunch, Sorah Davis—music librarian **Row 3:** Mary Alice Hollins, Ellen Snadgrass, Barbara Bell—music librarian, Cindy Strickland, Thelma Markham, Kay Marrisette, Vivian Farehand, Debbie Sawyer, Deborah Sprague, Jaan Spence, Brenda Ahl, April Haggard, Ginny Atchley **Row 4:** Joyce Dunleavy, Trishie Arculin, Debbie Harness, Sheila Hall, Jaan Ewell, Mary-Anne Hill, Betty Ellis, Cathy Jeonnette, Nancy Thampsan, Teresa Smith, Diane White—secretary, Jean Brice—sectian leader, Marcia Russell

Mixed Chorus

Row1: Miss Watson—directar, Marian Johnsan, Esther Davenport, Catherine Bayd—music librarian, Vicki Newsame, Babby Holland, Brad Mabley, Tammy Allen, Larry Riggan, Larry Austin—boy's sectian leader, Timmy Matthews, Phil Pierce, Ann Stewart, Sharan Turner, Mary Lau Chrisman—alto section leader, Mary Weltan, Elizabeth Halt **Row 2:** Jackie Dennis—student directar, Patsy Pendleton, Barbara Beecher, Patsy Culpepper, Agnes Mabley, Judy White, David Gray, Mike Hill, Gary Price, Laura Crim—reparter and historian, Lucy Stewart, Emily Inscae, Janie Idol, Sally Hurdle **Row 3:** Janice Adams, Lynette Turner, Nancy Pierce, Debbie Yaung, Kaye Hughes, Bruce Dillon, John Marecack, Bruce Sykes, ConnieFry, Shelley Perrine, Shirley Jahnsan, Lynne Jeffreys, Cindy Barill—secretary, BZecky Farbes—treasurer **Row 4:** Beryl Haywaad, Sharan Cappedge, Sharan Sontas, Darlene Jennings, Susanne Britt, Rameriell Elliatt, York Poole— president, Larry Jahnsan, Dan Childress, David Stephensan—float chairman, Doug Gava, Jan Forr, Pamela Gaskins, Marlena Hallawell—robe librarian, Penny Nichals—chaplain, Sue Harris

FRONT: Ann Stewart, Sharon Turner, Shirley Johnson, Elizabeth Holt, Mary Welton, Emily Inscoe, Vickie Newsome, Pat Culpepper, Cathy Boyd, Debbie Young, Agnes Mabley—accompanist **BACK:** Brad Mobley, Bruce Sykes, John Marecock, Romeriell Elliot, York Poole, Doug Gava

Graups perfarm at faculty Christmas party.

Presidents and First Ladies

FIRST VIOLINS: Joseph Tripp, Vincent Carlo, Lonce Bellamy, Larry Early, Gary Smith, Kenneth Mitchell, Rochelle Higger, Willis Barnett, Christie Brewer, Janna Genobles, Billy Boyd, Donald Jackson, Charles Murla — SECOND VIOLINS: Billie Perham, Marilyn Austin, Johnny Lewis, Henry Braswell, Patricia Schmidtke, Linda Maxon, Richard Hilty, James Pollock, Vicky Carraway, Carol Snipes, Dennis Marshall, Wayne Baker, Phillip Barnes, Marlan Harris, Louis Houpos — VIOLAS: David Cabatan, Stephen Maxwell, Bruce Trant — CELLOS: Jimmy Crowford, Kenny Johnson, Linda Myers, George Atkins, Gary Rowe, Michael Hughes — BASSES: Sammy Baten, Judson Anderson — OBOE: Ricky Vaughn FLUTES: Lynn Gillerlain, Janet Spivey — CLARINETS: John Woodard, Edna Turner, Lynda Vaughn — BASSOONS: John Crute, Mike Davenport — TRUMPETS: Gail Gregorie, Wade Hazel, Richard Phelps — TROMBONES: Wanda Ricketts, Bobby Canon, John Early — FRENCH HORNS: Linwood Dickerson, Chris Pague — PERCUSSIONS: Barry Holzsweig, Paul Canon

Orchestra

Joe Tripp, Christy Brewer, Willis Bornett, Billy Boyd, Billie Perham

John Crew, Kenny Johnson, Jimmy Crowford, Judson Anderson, Sammy Batten, Michael Hughs, Linda Myers, George Adkins

Gary Rowe, Kenny Johnson, Linda Myers, Jimmy Crowford

Janet Spivey, Bruce Trant, John Woodard, Linwood Dickerson, David Coppatan, John Crew, Len Poole

Forensics

JIM STEPHENSON, MARLENE ACKERMAN
Public Speakers

DENNIS STEPHENS, KATHY ANDERSON
Poetry Readers

PAM ROBERTSON
Speller

TIM JORDAN, PAT KREGER
Prose Readers

TOM FULLER, KATHY DAWSON
Affirmative Debators

GERALD KATZ, KAREN BANGEL
Negative Debators

Thespian Troupe 1238 . . .

Row 1: Karen Bangel, Sara Levinsan, Vicki Newsome, Dennis Stephens, Pat Kreger, Mary Beth Alexander, Pat Willis, Mrs. Mary Jo Brady **Row 2:** Judy Kiser, Cleveland Hollond, Bannie Corol, Nancy Cherry, Kotherine Anderson, Eddie Culpepper, Danny Smith, Charlatte Phillips, Cindy Borill **Row 3:** Mory Beth Duffen, Linda Jarman, Robert Brown, Rannie Ottavio, John Marecack, Tim Jordan, Kenny Morgan

Row 1: Belindo Mortin, Razzy Divin, Lindo Jormon, Judy Ksier, Pat Willis **Row 2:** Danny Smith, Kenny Margon, Robert Brown, Ronnie Ottavio, Brad Mobley

Row 1: Nancy Cherry, Mory Beth Alexonder, Pot Kreger, Cothy Anderson **Row 2:** Babby Halland, Mark Sullivan, Tim Jordon, Dennis Stephens

. . . Dramatic Club

Row 1: Razzy Rivin, Penny Lassiter, Sandy Wagner, Cleveland Holland, Barbara Hurwitz, Karen Bangel, June Hannah, Brenda Hale **Row 2:** Donita Bunch, Frances Blachman, Alice Everhart, Nancy Cherry, Jahn Hall, Robbie Steen, Becky Deans, Tommy Allen, Connie Mathias **Row 3:** Teresa Smith, Dan Lewis, Danny Smith, Sharon Collins, Pat Willis, Cindy Borill, Kenny Morgan, Eddie Culpepper, Abby Wilgard, Sue Harris **Row 4:** Judy Kiser, Sally Joyner, Virginia Miles, Mary Ellen Woodhead, Pam Moody, Steve Markham, Becky Barclay, Earl Cheatham, Dana Virnelson **Row 5:** Pat Taylar, Barbara Davis, Susanne Britt, Harvey Siegel, Neil Ellis, David Schlitz, Doug Gava, Tommy Johnson, Tammy Barnes, James Mayes

Row 1: Katherine Anderson, Dennis Stephens—secretary, Sara Levinson—treasurer and scribe, Pat Kreger—vice president, Mary Beth Alexander—president, Jahn Morecock, Tim Jardan, Mrs. Brady—sponsor **Row 2:** Belinda Martin, Beth Wilson, Debbie Lees, Mary Neely, Carole Ellsworth, Fanda Winfrey, Cathi Smith, Ruth Campbell, Kathy Hancack **Row 3:** Linda Myers, Carolyn Davis, Linda Jarman, Charlotte Phillips, Elizabeth Woad, Diane Long, Vicki Newsame, Cheri Wyran **Row 4:** Mary Beth Duffen, Mark Sullivan, Rickey Fuller, Robert Brown, Buddy Moore, Ronnie Ottavio, Bonnie Schlitz

FOOTBALL — Coach Gahagan and "Mr. Football himself" — Walter Tabler.

DRAMATIC CLUB — "The Jury."

WRESTLING — Chris Beisel is at a disadvantage in his match with state champion Mike Ellis of Granby

Barbara Oliver
Co-chairman

Charlotte Avery

Elizabeth Blanford

Marguerite Chiswell

Mildred Clarke

Jean Criscae

Charles Haafnagle

Andrew Landis

BASKETBALL — Danny Perryman hits against Cradock.

THE STUDENT — Distributian Day.

Activities Association

Marlene Ackerman

Mary Beth Duffen

Charles Perlick
Co-chairman

Tam Fuller

Judy Kiser

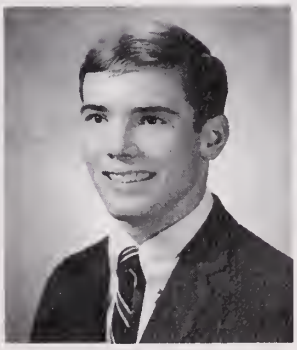

Parker Stokes

The

Mr. Wolter Grohom; Marlene Ackermon; Mrs. Morijo Brody; Kothy Dawson

Row 1: Mory Beth Duffen; Morlene Ackermon; Sandra Wilsan **Row 2:** Judy Kiser; Danny Smith; Tim Jordan; Rosemary Wilkins; Koren Bongel

Row 1: Mrs. Marija Brody—advisar, Karen Bangel—float ca-chairman, Judy Kiser—reparter, Mary Beth Duffen—2nd vice president, Marlene Ackerman—president, Tim Jordan—treasurer, Danny Smith—float ca-chairman, Rose Mary Wilkins—secretary, Sandra Wilsan—vice president **Row 2:** Wade Hazel, Mildred Trammell, Jean Stephenson, Jeanette Spence, Kay Jacabsan, Trisha Reynalds, Agnes Mobley, Sara Levinson, Rabin Galdblatt, June Hannah, Billy Heely, Kelly Miltier **Row 3:** Richord Phelps, Kothy Hancack, Susan Raper, Dee Patterson, Razzy Rivin, Jeonnie Sayre, Ruth Sondie, Debbie Broughtan, Frances Blachman, Kathy Polsan, Debbie Sawyer, Linda Yerabek **Row 4:** Stuart Duffen, Gerald Katz, Pat Kreger, Rannie Ottavia, David Schlitz, Bonnie Schlitz, Brent Brower, Arlene Becker, Vivian Forehand, Mara Loizau, Frances Ligan **Row 5:** Janet Merritt, Pam Saunders, Sandra Miltier, Lee Harnstein, Sue Sayre, Bill Steiner, Ann Heely, Sandy Wagner, Paulette Batten, Kitty Keene

Forum

Jerry Lang; John Early; Tom Fuller; Wayne Sykes

Marlene Ackerman; Kathy Dawson; Sandra Wilsan; Mary Beth Duffen

Row 1: Thelma Markham, Alice Everhart, Vicki Newsame, Cathi Smith, Nancy Cherry, Linda Jarman, Babby Halland, Fanda Winfrey **Row 2:** Rhanda Liljegren, Lyn Snyder, Cheri Wyron, Barbara Hurwitz, Sally Jayner, Joyce Parker, Suzanne Lemas, Diane Whtite, Irene King, Judy Barnes, Sunny Sayre **Row 3:** Danna Vinelsan, Debbie Huddlestan, Katherine Andersan, Danna DeFarest, Pam Maady, Glaria Worrell, Chris Gaeller, Terri Spivey, Shirley Jahnson, Debbie Yaung, Becky Barclay, Sally Hurdle **Row 4:** Anna Baker, Cindi Stakes, Mark Sullivan, Dennis Staples, Linda Batchelar, Annette Asher, Ellen Wilder, Jane Hathcack, Brenda Smith, Michael Narman, Jimmy Backus, Jerry Lang **Row 5:** Sharan Santas, Ricky Fuller, Jahn Morecack, Laurence Land, Tam Fuller, Jr., Kathy Dawsan, Jahn Early, Gearge Ginsburg, Rabert Brawn, Wayne Sykes, Abby Wilgard, Barbara Eason, Chuck Hrushka

Electronics Club

Mr. Brock, Rondolph Hargrove, Doryl Hotchell

Dovid Pool, Vance Gotling, Dennis Shannon

Lyn Underwood, Wayne Griffin, Mr. Lewis

Bill Crodick, Archie Blythe, James Spillers

Edmund Fratus, Mr. Lewis, Rondolph Hargrove

Modern Dance

Dione Sovino, Linda Davis, Potti Taylor, Shoron Adams, Norma Ripley, Bobbie Beole

Bonnie Toylor

Mory McPherson

Shoron Ryols

Mrs. Anderson — odvisor, Bonnie Toylor — president, Lindo Davis — treosurer

Art Club

Row 1: Carolyn Grimes, Pam Hombleton—vice president, Mary McPherson—co-president, Nancy Hayes—secretory, Sharon Collins—treasurer, Linda Temple—co-president, Doris Spencer, Mrs. Sweet—advisor **Row 2:** Linda Davis, Dorenda Lamb, Joyce Dunleavy, Cindi Stokes, Jeonnie Reynolds, Wonda Wilson, Debbie Wolton, Morianne Vaughon, Jonet Vick **Row 3:** Judy Auston, Harvey Johnson, Pat Taylor, Glenna Cordill, Peggy Baker, Wendy Goldsmith, George Atkins **Row 4:** Reggie Meads, Lindsay Boone, Debbie Stephenson, Lee Williams, Kenny Morgan

Linda Temple—co-president, Mary McPherson—president, Pam Hombleton—vice-president, Glenno Cordil, Debbie Wolden

Front: Patti Toylor, Cindi Stokes, Dolores Flythe **Back:** Linda Temple, Kenny Morgan, Mrs. Sweet—advisor

Gymnastic Club

MARY McPHERSON
Free Exercise

BONNIE TAYLOR, DEBBIE SHAW
Balance Beam

JUDY SAVIDGE, BONNIE TAYLOR, CHRISTINE BREWER, MRS. CAROLYN HARTEN
Uneven Parallel Bars

SANDRA PACE
Horse

MARSHA SMALTZ
Trampaline

SUSAN FERRELL
Swede Box

Industrial Cooperative Training

PAM BRAMAN
Dean's Beauty School

DONALD RICE
Morris Co.

Randolph Hargraves—reporter, Lynn Underwaad—treasurer, Sue Dashiell—president, Barbara Canrad—vice-president, Patty Barber—secretary, Wendy Galdsmith—parliamentarian

SADIE LEWIS
Dr. Debnam

GROVER WADE
I.T.C. Coordinator

DANNY YATES
Yates Architect

SANDRA BRANSCOME
Kilby's Florist

DORIS HALSTEAD
Maryview Hospital

Row 1: Mr. G. Wode—advisor, Ed Fratus, Lee Holliman, Barbara Conrad—vice president, Patty Barber—secretary, Lynn Underwood—treasurer, Randolph Hargrave—reporter, Sue Dashiell—president **Row 2:** Donna Amick, Sollie Chambers, Nancy Birdsong, Jo Ann Nugent, Sondl Cain, Linda Rose, Pam Braman, Linda Rary, Doris Halstead, Vivian Terrell, Nancy Martin **Row 3:** Robert Thomas, Nell Knight, Sheilo Powell, Jane Johnson, Ginny Oliver, Virginia Miles, Sondro Bronscome, Christie Frink, Connie Lewis, Linda Layne, Becky Layne, Becky Flynn **Row 4:** Donald Rice, Wayne Boothe, Thomas Stallings, Danny Yates, Bobby Abrams, Bruce Pittman, Roddy Hodges, Louis Anderson, Glenn Rice, Vonce Gatling, Mary Morin **Row 5:** Dennis Shonnon, Daryl Hatchell, James Spillers, David Pool, James Hodges, Wayne Griffin, Bill Facenda, Tommy Jenson, Steve Adams, Richard Pennell, Bunky Butler

BOB ABRAMS
Data Processing Center

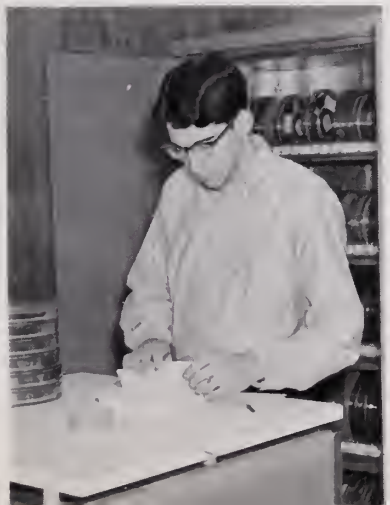

THOMAS STALLINGS
Morris Co.

BILL FACENDA
Addison-Wiggins Dodge

Distributive . . .

Row 1: Coach Holly—advisor, Beth Butler—reporter, Carol Garrett—representative, Leslie Clarke—parliamentarian, Diane Mishoe—vice president, Pat Johnson—secretary, Brenda Eaton—chaplain, Miss Maydanis—advisor; **Row 2:** Chloe Bennett, Dyanne Cooper, Judy Peters, Rainell Stilley, Kitty Gibson, Roberta Alberti, April Riddick, Brenda McMillian, Susie Osborne; **Row 3:** Dianna Smith, Joyce Baldwin, Linda Vick, Helen Higgins, Marsha Stephenson, Tommy Smith, Margaret Hatlen, Pat Saunders, Ramona Bogues, Valerie Britton; **Row 4:** Betty Carter, Linda Snyder, Freda Davis, Mary Myatt, Linda Fitts, Pat Bailey, Susan Miller, Dottie Hathaway, Faye Caldwell; **Row 5:** Margaret Nutter, Robert Lyons, Bert Crawford, Willie Pegram, Craig Parsons, Maury Riddick, Bill Brewer, Mike Langley, Kenny Brinkley, Ronnie Wilder

Row 1: Billy Applewhite, Gloria Muldon, Richard Neathery, Mary Wynn, Mike Granger, Sandy Suggs, Bill Bryant, Woody McCoy; **Row 2:** Earl Fly, Linda Butler, Patsy Blanchard, Benjamin Cannon, Patricia Midgett, David Gray, Bannie Barnes, Ronnie Taliaferro, Johnny Owens; **Row 3:** Pat Payne, W. B. Edwards, Jimmy Jenkins, Donald Harness, Glenn Dale, Bernard Gizara, Robert Beedie, Jimmy Hudson

. . . Education

Row 1: Gory Crusenberry, Jerry Peterson, John Frost, Alice Bovender, Rondy Smith, Dickie Corlsen, John Hollingsworth, Lorry Ferguson; **Row 2:** Gory Woggoner, Butch Brewer, Jimmy Rice, Joe Fussler, Jimmy Borrick, Gene Worren, Jeep Morgon, Woodie Edwords, John Buckley; **Row 3:** Ronnie Williams, Chris Vick, Corl Johnson, Bobby Horris, Billy Murphy, Wayne Simmons, Steve Tribble, Albert Lee Bush, Gene Hodges, Tim Timberloke

Row 1: Suson Carson, Susie Edwords, Cindy Gupton, Debbie Zirk, Foye Clark, Coral Garrett—representotive, Connie Ybarro, Bobby Beole; **Row 2:** Henry Satterwhite, Ronnie Griggs, Debbie Stephenson, Normo Brondon, Jonie Bryont, Cory Fields, Dickie Cuthriell; **Row 3:** Norma Ripley, Kenny Frozier, Mike Topler, Bobby Andrews, Mike Woters, Robert Roberson

Future Business Leaders . . .

Darlene Saloum, Linda Mizelle, Joyce Dunleavy, Linda Noel, Lyn Daniels, Brenda Davis—seated

Pam Franklin gives the secretary's report.

Judy Bass—historian, Pam Franklin—secretary, Linda Holliman—reparter, Jayce Dunleavy—reporter, Sharon Schlussburg—president, Janet Spivey—treasurer, Mrs. Judy Zondarak—advisor

. . . of America

Row 1: Nancy Vick, Rochelle Higger, Sharon Brooks, Mary Ann Jordan, Brenda Davis, Linda Tye, Teresa Nanney, Louise Dunnavant **Row 2:** Glenna Narron, Irene King, Joan Ewell, Linda Noel, Linda Davis, Sharyn Garren, Pam Eure, Sharon Schlusberg, Janet Spivey **Row 3:** Linda Bateman, Linda Gunter, Jayce Dunleavy, Mary Anita Joyner, Carol Hughes, Norma Brandon, Debbie Stephens, Judy Womble, Diane Barber, Lynne Daniels **Row 4:** Linda Forrester, Barbara Thompsan, Nancy Edwards, Sharon Daniels, Wanda Sears, Judy Bass, Marina Whitehead, Linda Mizelle, Linda Holliman

Linda Mizelle, Darlene Salaum, Brenda Davis, Lyn Daniels

Slide projector has this group's attention!

Linda Davis—vice-president, LaDanna Bridges, Mary Jardan, Debbie Stephens, Narma Brandon, Pam Franklin

Row 1: Miss Ruth Lee—odvisor, Kathy White—vice-president, Susan Rogan—treasurer, Martho Morris—secretary, Bonnie Ross—president, Carolyn Pack—porliomentarian, Linda Bidgood—historian, Marion Chambers **Row 2:** Brenda Tilton, Diano Porter, Cynthia Price, Sharon Price, Linda Vann, Cathy Moss, Brenda Vogt, Cheryl Lutton, Linda Asble **Row 3:** Patricia Narron, Linda Brocy, LaDonna Cotton, Janie Brooks, Jo Anne Botner, Peggy Lilley, Betty Cadlaon, Donna Hobbs, Patricia Adams, Jo Ann Stafford, Peggy Smith

V.O.T.

Row1: Kathy White—vice-president, Bonnie Ross—president **Row 2:** Lindo Bidgood—historian, Susan Ragan—treosurer, Martha Morris—secretary, Carolyn Pack—porliomentorion

Row 1: Patty Adoms, Dionne Porter, Susan Ragon, Marion Chambers, Cynthia Price, Donna Hobbs **Row** 2: Miss Lee, Cheryl Lutton, Cathy Moss, Peggy Smith, Brenda Vogt, Lindo Vann

Lindo Spencer, Betty Codlaon, Lindo Brocy, LaDonna Cotton, Linda Asble, Jo Ann Stafford, Pat Norron, Cynthia Price

Future Nurses of America

Row 1: Elizobeth Wood—president **Row 2:** Beth Wilson —treasurer, Joyce Wood—secretory, Lillion Corlisle—vice-president

A good turnout for this meeting.

Elizabeth Wood presides.

Row 1: Beth Wilson—treosurer, Lillion Carlisle—vice president, Joyce Wood—secretary, Elizobeth Wood—president, Morie Voughan, Corol Hecht, Suson Arrington, Beverly Shifflett **Row 2:** Kothy Honcock, Mary Vonce, Trudy McKinley, Pot Hilty, Martha Writesel, Debbie Kennedy, Bonnie Doniel, Shoron Brooks, Annie Vonce **Row 3:** Betty Edwords, Debbie Edwards, Linda Jorman, Goyle Croom, Lindo Pendleton, Robbie Norvelle, Rochelle Higger

Marsha Buck
president

Brenda Sykes
vice-president

Sally Joyner
secretary

Norma Mowell
corr. secretary

Ilene Madden
treasurer

Sharon Adams
chaplain

Valerie Britton
historian

Norma Williams
sgt.-at-arms

Joan Corman

Barbara Hurwitz

Betsy McGehee

Penny Nichols

Cynthia Nuckols

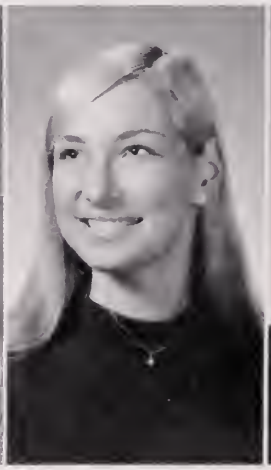

Sandi Poole

Mary Jo Wallace

Allen Tri-Hi-Y

Patsy Benton, Mary Glenn Beazley, Julie Andrews, Jenny Barnes, Norma Ripley, Cynthia Nuckols

Mary Ja Wallace, Penny Nickals, Barbara Hurwitz, Nancy Early, Betsy McGehee

Norma Williams, Brenda Sykes, Marsha Buck, Narma Mowell

Lynn Jeffreys, Trisha Reynolds, Bobbie Beale, Agnes Mobley, Susan Tribble

Bonnie Young, Jaan Travis, Kathy Oliver, Colanna Borjes, Amy Estes

Narma Williams, Marsha Buck, Joan Corman, Norma Mowell, Brenda Sykes

Double W
Tri-Hi-Y

Terry Doxey
president

Lindo Dovis
vice-president

Shoy Gorren
secretary

Dolores Turney
treasurer

Diono Porter
historian

Betty Ellis
chaplain

Corolyn Pock
sgt.-at-arms

Lindo Asble

Bonnie Corlisle

LoDon Cotton

Noncy Edwards

Connie Ferrell

Noncy Horden

Mory Ann Jomison

Connie Lewis

Virginia Miles

Yvonne Reid

Shoron Reynolds

Lindo Spencer

Borboro Thompson

Lynette Turner

Beth Woshburn

Row 1: Betty Ellis, Shay Garren, Terry Daxey, Linda Davis, Dalares Turney **Row 2:** Linda Capria, Ginger Asble, Diana Porter, Sharan Pack, Caralyn Pack

Caralyn Pack, Beth Washburn, Sharan Pack, Linda Capria, Vicki Yaung, Sharan Reynolds

Nancy Harden, Cannie Ferrell, Terry Daxey, Ginger Asble, Linda Asble, Nancy Edwards

Dalares Turney, Linda Spencer, Linda Davis, Yvanne Reid, Cookie Davis

Vicki Lassiter, Sanya Lilley, Pam Eure, Shay Garren, Shelley Perrine, Betty Ellis

Diana Parter, Barbara Thampsan, Margaret Sturdevant, Janice McDaniels, Barbara Jahnstan

Presidents
Tri-Hi-Y

Joyce Truitt
president

Sharan Ryals
vice-president

Judy Rupnik
secretary

Brenda Coleman
corr. secretary

Linda Vann
treasurer

Marina Whitehead
chaplain

Kathy Polsan
historian

Karen Bangel

Judy Bass

Debbie Braughtan

Pam Buchanan

Nancy Cherry

Martha Ellis

June Hannah

Jane Hathcack

Cathy Mass

Ruth Sandie

Brenda Smith

Ruth Ann Sandie, Brenda Smith, Sharon Ryals, Jane Hathcock, Kathy Polson, Martha Ellis—seated

Row 1: Linda Vann, Sharon Ryals, Joyce Truitt, Judy Rupnik **Row 2:** Brenda Coleman, Kathy Polson, Marina Whitehead, Judy Bass

Martha Ellis, Jane Hathcock, Ruth Ann Sandie, Brenda Smith

Pam Buchanan, Beverly Leitner, Nancy Cherry, June Hannah, Karen Banbel

Row 1: Linda Vann, Brenda Coleman, Judy Bass, Pam Buchanan—seated **Row 2:** Nancy Cherry, Joyce Truitt, Dee Hackney, Beverly Leitner, Ruth Ann Sandie, Brenda Smith, Jane Hathcock, Cookie Davis **Row 3:** Karen Bangel, Debbie Broughton, Judy Rupnik, Kathy Polson, Sharon Ryals, Marina Whitehead, Martha Ellis

Rebecca Farbes
president

Marlene Hollawell
vice-president

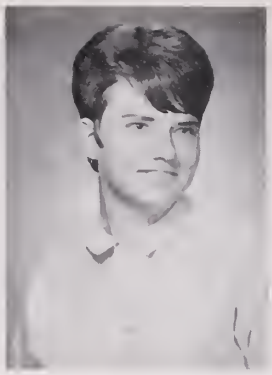

Darlene Jennings
treasurer

Pat Culpepper
chaplain

Trini Allman

Marilyn Badgett

Susanne Britt

Sandra Clements

Louise Dunnavant

Dolares Flythe

Debbie Giffard

Elizabeth Halt

Sally Hurdle

Vickie Mercer

Kay Marrisette

Brenda Peavy

Brenda Sarver

Debbie Simpsan

Ann Stewart
sgt.-at-arms

Presnoir Tri-Hi-Y

Lynn Willioms, Martha Reed, Marilyn Boggett, Margie Creekmare, Danna Villa

Sally Hurdle, Brenda Sarver, Elizabeth Holt, Tereso Smith, Koy Marrisette

Ellen Smith, Suzanne Britt, Connie Whitener, Debbie Webster, Pam Cooke

Row 1: Connie Whitener, Becky Forbes, Marlena Hallawell, Patsy Culpepper, Darlene Jennings
Row 2: Mrs. Whitener, Ann Stewart.

Vickie Mercer, Debbie Gibsan, Dolores Flythe, Virginia Dunnavant, Brenda Peovy, Debbie Simpsan, Sandro Clements, seated—Susan Ownby, Jayce Jernigon, Trini Allman

Prexie

Marsha Edwards, Becky Thampsan, Danna Parker, Caralyn Blair
Row 2: Caralyn Grimes, Becky Deans, Cannie Mathias

Row 1: Judy Danaldsan, Ginny Narfleet, Vikki Newsame
Row 2: Debbie Yaung, Cannie Burbage, Della Gibbs, Linda Gunter

Marlene Simpsan, Ginger Bunting, Martha Clark, Linda Britt, Cathy Smith

Donna Parker
past president

Marsha Edwards
past reporter

Laura Crim
reparter

Caralyn Grimes
past sgt.-at-arms

Linda Rase

Freddie Fields

Tri-Hi-Y

Freddie Fields, Lindo Rose, Louro Crim, Pom Hombleton, Miss Miller

Row 1: Connie Thompson, Mrs. Thompson, Brendo Meodows
Row 2: Lynn Cook, Robbie Nouvelle, Mory Applewhite, Lindo Bogwell

"Cheese!"

Ginger Ybarra
president

Carale Smith
vice-president

Sandy Wagner
chaplain

Betty Cadlaon
sgt.-at-arms

Pat Willis
sgt.-at-arms

Connie Robbins
secretary

Julia Anderson

Linda Bidgood

Bonnie Buchanan

Ann Callis

Sharan Collins

Sue Dashiell

Linda Davis

Betty Jane Diggs

Barbara Jones

Cheryl Lutton

Sandra Miltier

Linda Myers

Linda Privett

Sue Sayre

Debbie Staples

Marsha Stephenson

Edna Turner

Beth White

Mary Ellen Woodhead

Willett Tri-Hi-Y

Carol Smith, Sharon Collins, Ginger Ybarra, Pat Willis, Sandy Wagner, Betty Cadlaan

Susan Davis, Belinda Spencer, Jamie Lassiter, Lisa Waycaster

Linda Privett, Mary Ellen Woodhead, Linda Bidgood, Edna Turner

Cathy Riley, Cindy Ybarra, Patsy Hewlett, Cathy Willis

Cheryl Luttan,Sandra Miltier, Debbie Staples, Sandy Wag-
Cheryl Lutton, Sandra Miltier, Debbie Staples, Sandy Wagner, Sue Sayres, Betty Jane Diggs

Sharan Collins, Pat Willis, Betty Cadlaon, Linda Davis, Julia Anderson

Wilsonite Tri-Hi-Y

Martha Marris
president

Anne Webster
vice-president

Linda Baathe
secretary

Kathy White
corr. secretary

Janet Wright
treasurer

Donna Traftan
chaplain

Bannie Fentress
sgt.-at-arms

Roberta Alberti

Nancy Appenzeller

Leslie Birdgers

Pam Bower

Cindee Brauwer

Cathy Davenport

Janet Duncan

Janice Harris

Donna Jackson

Sharon Levin

Sharon Maady

Susan Ragan

Ellen Snadgrass

Shirley Valentine

Marilyn Whittington

Judy Womble

Janice Harris, Cothy Davenport, Marilyn Whittingtan, Etta Nelson, Leslie Bridgers

Janet Wright, Linda Boathe Anne Webster, Bonnie Fentress

Judy Wamble, Sharan Levin, Noncy Appenzeller, Raberta Alberti, Robin Golblatt

Ruth Sugg, Shirley Valentine, Janet Duncan, Shoron Moody, Danna Trofton

Amy Gordner, Potsy Nobel, Patty Von Dorn, Jeon Nobel, Debbie Vinson

Ellen Costner, Cindy Ruiz, Pam Bawer, Mary Huett, Corol Sipes

Woodrow Wilson Tri-Hi-Y

Betsy Newton
president

Linda Andrews
vice-president

Paulette Batten
secretary

Anzy Wells
corr. secretary

Cindie Brewer
treasurer

Peggy Baker
historian

Kitty Keene
chaplain

Sheila Pawell
sgt.-at-arms

Danna Achstein

Patricia Arculin

Susan Ashinaff

Cynthia Barill

Suzanne Hardy

Ann Heely

Ruth Faye Sawyer

Jeannie Sayre

Clara Sheppard

Jeannette Spence

Rainnell Stilley

Pam Taylor

Mildred Trammell

Row 1: Paulette Batten, Sheila Powell, Cindy Brewer, Kitty Keene, Clara Shepheard, Anzy Wells **Row 2:** Susanne Hardy, Jeannie Sayre, Patricia Arculin, Jeannette Spence, Ann Heely, Ruth Sawyer, Betsy Newton **Row 3:** Rainnell Stilley, Barbara Stecklon, SusanAshinoff, Donna Achstein, Peggy Baker, Cynthia Borill, Millie Trammell, Rachel Lindsay

Barbara Stecklon, Peggy Baker, Susan Ashinoff, Rainnell Stilley, Cindy Brewer

Cindy Brewer, Anzy Wells, Paulette Batten, Kitty Keene,Betsy Newton, Peggy Baker, Sheila Powell

Susan Ashinoff, Donna Achstein, Ann Heely, Steve Turner

Jeannie Sayre, Jeannette Spence, Clara Shepeard, Millie Trammell, Patricia Arculin

Cynthia Borill, Rachel Lindsay, Susanne Hardy, Ruth Sawyer

Bryant Hi-Y

Richard Underhill
president

Steve Turner
vice-president

Parker Stokes
secretary

Vincent Gorrenton
treasurer

Mike Bunting

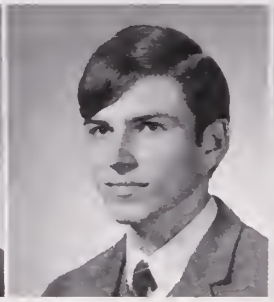
Rusty Chondler

Lorry Cook

Bob Duke

Roy Fish

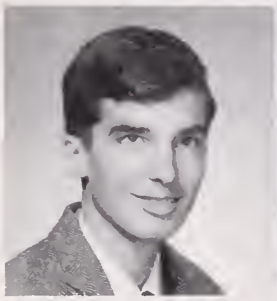
Michael Gentiline

Russell Gettier

Bill Jennings

Gory McGehee

Mike Myers

Hugh Norfleet

Eddie Powell

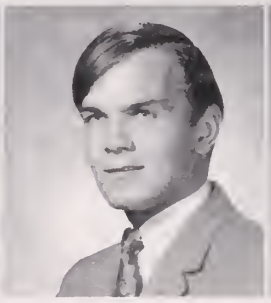
George Ryder

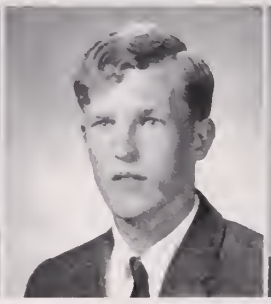
Thomas Stallings

Jim Stephenson

Jim Sturdevont

Mike Toylor

Wayne Waibel

Jomes Wotts

John Woodord

Harvey Jahnsan
historian

Bill Randall
chaplain

Haward Barum

The Whole Gang!

Bab Duke, Rusty Chandler, Bill Jennings, Larry Caak

Nikki Ryder, Vince Garrentan, Bill Randall, Richard Underhill

James Watts, Rabbie Stein, Rabert Brawn, Danny Smith

Row 1: Hugh Narfleet, Russell Gettier, Ray Fish, Steve Turner, Wayne Waibel, Eddie Pawell **Row 2:** Harvey Jahnsan, Tammy Stallings, Mike Myers **Row 3:** Parker Stakes, Mike Taylar, Mike Bunting

Woodrow Wilson Hi-Y

Bobby Quodros
president

Harvey Siegol
vice-president

Charlie Taylor
secretary

Bill Van Dyck
treasurer

Rannie Ottavia
chaplain

Bill Steiner
reporter

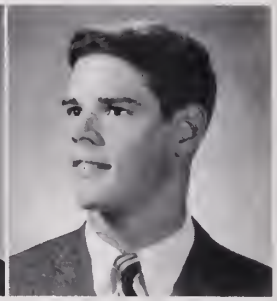

Chorles Griffin
sgt.-at-arms

Jimmy Backus

Wayne Boothe

Al Bush

Bert Crowford

Dovid Coaley

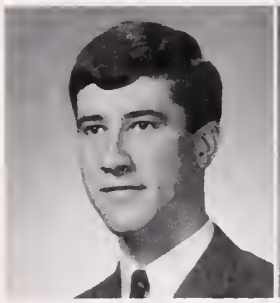

Steve Cullins

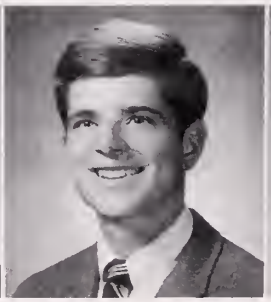

Jack Foy

Richard Minnick

Buddy Oliver

York Poole

Lynn Rountree

Dale Saunders

Wayne Sykes

Rad Vernon

Jock Vick

Steve Steiner, Ronnie Ottovio, Buddy Oliver, Richard Minnick, Billy Heely

Rod Vernon, Chorlie Taylor, Wayne Sykes, Bill Steiner, York Poole

Ronnie Ottovio, Bill Von Dyck, Horvey Siegel, Bobby Quodros

Mother olwoys wonted o big family!

Dole Sounders, Larry Jahnson, York Poole, Jimmy Bockus, Steve Cullin, Jock Foy

Steve Steiner, Buddy Oliver, Billy Heely, Bobby Hallond, Richord Minnick

Linda
Hundley
Section
Editor

Features

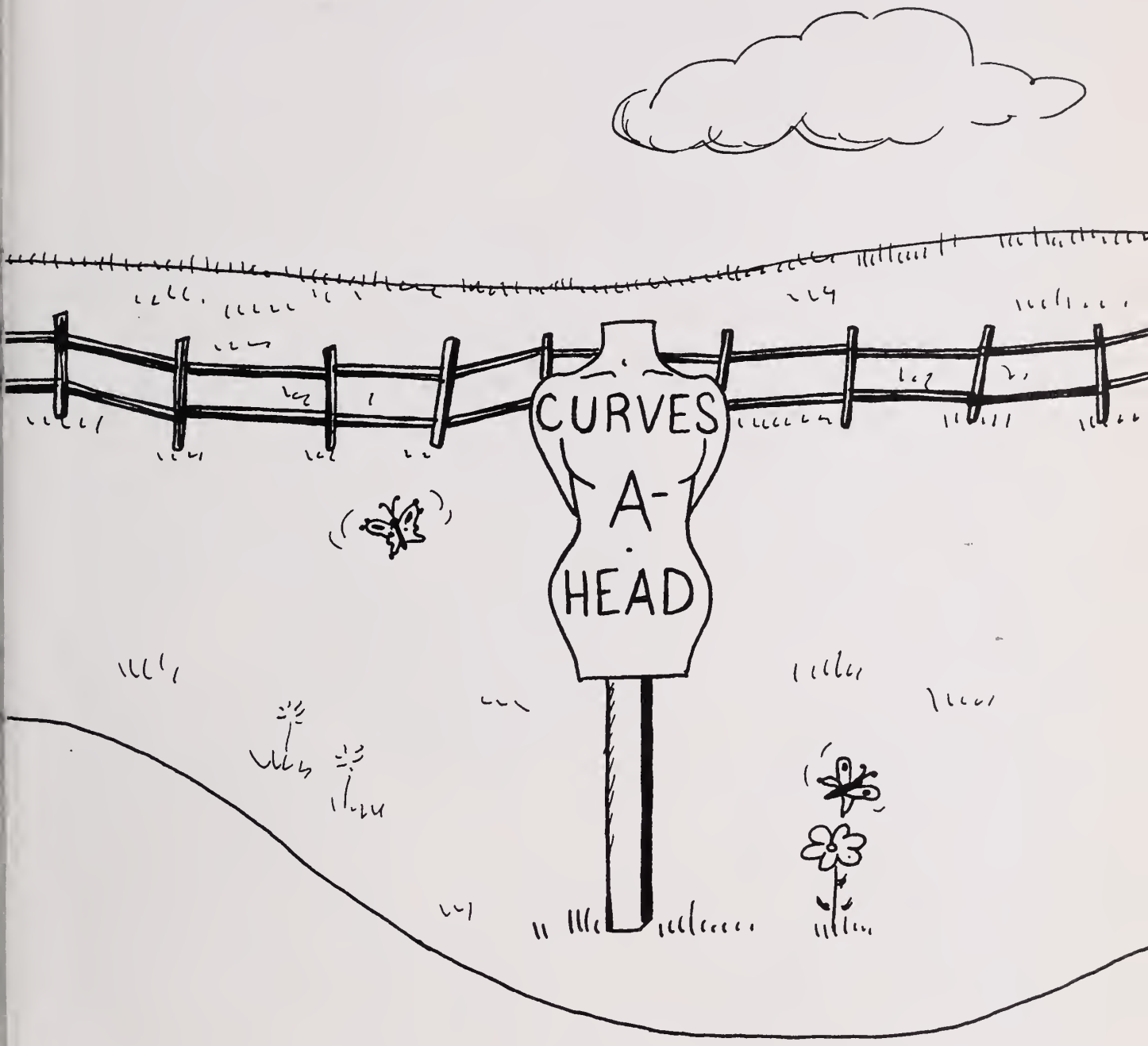

SHARON ADAMS
Maid-of-Honor

KAREN BANGEL
Senior Attendant

GINNY OLIVER
Senior Attendant

JUDY RUPNICK
Junior Attendant

Queen's Court

DEBBIE BROUGHTON
Junior Attendant

KATHY WHITE
Homecoming Queen

1st Forum

Forum "Shoe" steps into 1st place.

2nd Vocal

Vocal Dept. float sews up 2nd place.

3rd

F
r
e
n
c
h

3rd place tips its "Hat" to the French Club.

4th

I
C
T

I.C.T.'s Snoopy takes 4th place by a "Nase".

Wilson beauties reign over Homecoming: Karen Bang el, Kathy White—Queen, Judy Rupnik, Sharan

Everybody Loves . . .

Wilson's marching band opens its heart to the Homecoming Court.

Adoms—Moid of Honor, Ginny Oliver, Debbie Broughton.

Nerves on edge bockstoge before big ossembly.

. . . a Parade!

Kenny meosures up to o perfect "36" (12-12-12)

Ginger ond Skull odd "Scentomentol" touches.

"Tick-tock, tick-tock. Look who's trying to moke a clock!" Dove, Terry, ond Suzonne

Double-W Tri-Hi-Y welcomes classes of 40 ½ and 41.

Latin Club greets the Alumni.

Wilsonite Tri-Hi-Y gives "Toast" to Alumni.

We don't really intend to "Drag" this one!

Robert L. Sweeney acts as Parade Marshal.

What a real stinker by Willett Tri-Hi-Y!

Allen Tri-Hi-Y says, "You're sweet, Alumni."

You con't soy thot the Annuol Stoff wosn't on time.

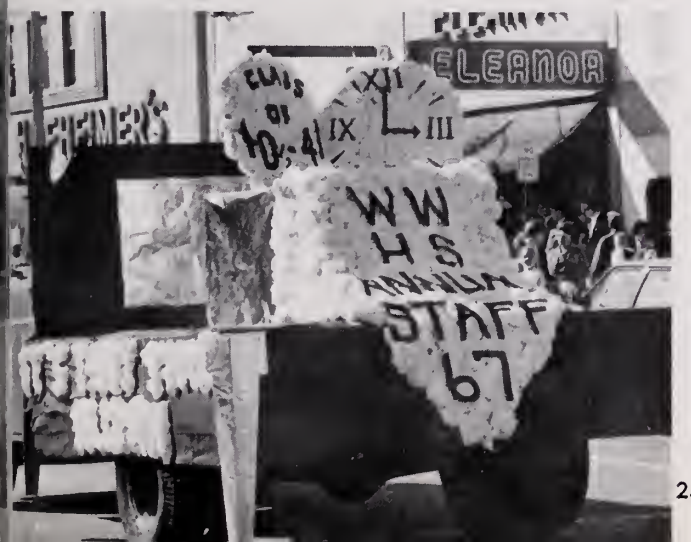

D.E. grinds out a welcome.

Advonced course in bubble blowing at Wilson.

Future Nurses of Americo

4-B Officers: Mrs. Gunter, Linda Gunter, Danna Porker, Ja Ann Batner, and Janie Brooks.

"Don't be selfish with your candy, Sue."

"Guess who we are?"

"Sandra, you don't have to raise your hand now to ask a question."

Is it all that bad, Ronnie?

The Wilson band marches on in full force.

Come on Lloyd, you can make it.

I wonder what will happen if I turn this dial?

Marlene Ackerman accepts this trophy for the Forum with pleasure.

Is that "Charlie horse" still bothering you?

Peggy Matthews — co-captain, Bill Jennings, Lee Harnstein, Kitty Keene, Paulette Batten, Cindy Brauwer, and Janet Barnes are all smiles.

"If I had my Druthers . . ."

"Put 'em back the way they wuz!"

"Progress is the Root of All Evil!"

Lil Abner

MAIN CHARACTERS

Li'l Abner	John Morecock
Daisey Mae	Agnes Mobley
Pappy Yokum	Bobby Holland
Mammy Yokum	Pam Buchanan
Marryin' Sam	York Paole
Earthquake McGoon	Brad Mobley
Sen. Jack S. Phogbound	Tim Jordan
Moonbeam McSwine	Patsy Pendleton
Appassionata Von Climax	Sara Levinson
Evil Eye Fleagle	Kenny Morgan
General Bullmoose	Robert Marcus
Dr. Rasmussen T. Finsdale	Rosalind Rivin
Mayar Dawgmeat	Mark Sullivan
Available Jones	Danny Smith
Directors	Mrs. Maryjo Brady, Miss Carlene Watson

"Namely you!"

"Now for o triple whommy!"

"Deohly Beloved!"

The Dogpotchers

"Worms? A body'd think it wos Volentine's Day!"

Around the Yokumberry Tree.

"Ain't we serpoib?"

Thespians . . .
"The People Versus

"I wanted to see them burn. Why didn't you let me see them burn?"

"Nice work, Jessalyn!"

"Miss Meredith, just get her on the stand; that's all!"

"Ain't that just my luck? Minnie and Barclay grab all the publicity."

"Don't try to put a halo around a murderess."

Cast of Characters

ED BRUSHETT	Steve Markham
FRANK MARSTON	Kenny Morgan
WILL BOND	Danny Smith
THE HONORABLE HOPE WESTON	Mary Beth Duffen
JAMES MATHAWAY	Dennis Stephens
WARREN CASS	Tim Jordan
JESSALYN MEREDITH	Pat Kreger
MAXINE LOWE	Mary Beth Alexander
ALICE JACKSON	Charles Phillips
CARL LESLIE	James Mayes
DR. FREDERICK MILGRIM	Tom Johnson
THOMAS QUINN	Robert Brown
VINCENT BARCLAY	Tommy Allen
MINNIE STRAUSSIN	Vicki Newsome
EVE VIJONNE	Nancy Cherry
IRENE HOLT	Karen Bangel
ROSE MALONE	Cynthia Barill
SARAH LORRISON	Sara Levinson
ATTENDANT	Ronnie Ottavia

JURY:

Don Lewis	Barbara Hurwitz
Bobby Holland	Abby Wilgard
Robby Steen	Becky Deans
Mark Sullivan	Pat Willis
Ricky Fuller	Linda Jarman
Judy Kiser	Carole Ellsworth

SPECTATORS:

June Hannah	Tom Barnes
Sandra Wagner	John Hall
Barbara Davis	Patti Taylor
Virginia Miles	Brenda Hale
Elizabeth Wood	

. . . Score With Maxine Lowe"

"Lodies ond gentlemen of the jury ——"

"Is this the bullet?"

"Thonk you, Doctor!"

"Dennis, you're not in chorocter!"

"Mrs. Strousson, do you consider yourself o judge of humon noture?"

The cost

Merry . . .

Homerooms come forth with mony Christmos boskets for the needy.

The Spirit of Christmos os expressed in the showcose.

Bond members "Try" in vocol deportment.

S.C.A. members really get wrapped up in this project!

Nancy Appenzeller and Eddie Culpepper of Registration B219 are proud of their THIRD PLACE bulletin boord.

. . . Christmas!

A bit of Christmas Spirit in the halls of Wilson.

Band performance was one of the assembly highlights.

Santa arrives in time on this bulletin board to win SECOND PLACE for Registration B 109.

FIRST PLACE winner—Registration E 207.

"Boy! Look at all that food!"

One Act Plays . . .
Spring — 1967

"Didn't you reolly love my fother?"

"Pipe down!"

GOOD NIGHT, CAROLINE cast: Pot Willis, Noncy Cherry, Tim Jordon, Brod Mobley

"Go bock to bed, Selino!"

"Whether on old one lives or dies, most of whot she knows is buried with her!"

"After oll, he is the preocher's son!"

"Gerold would hove gone!"

"You go on bock to school!"

"My prescription is for you to stoy home more often!"

Contest ploy—GRAY BEARD cost: Vicki Newsome, Kotherine Anderson, Pot Kreger, Belindo Martin

PROOF OF A MAN cost: Rosolind Rivin, Dennis Stephens, Donny Smith, Ronnie Ottovio, Lindo Jormon, Robert Brown

"You meon o mother thot's grown old without growing wise!"

Assembly

NATIONAL HONOR SOCIETY—DECEMBER 9, 1966

QUEEN CAMPAIGN—SEPTEMBER 30, 1966

ONE-ACT PLAYS—MARCH 3, 1967

I. C. T.—MARCH 7, 1967

CHRISTMAS—DECEMBER 21, 1966

MODERN DANCE—FEBRUARY 17, 1967

Highlights

THE PRESIDENT—SEPTEMBER 23, 1966

HOMECOMING—OCTOBER 6, 1966

CHRYSLER SAFE DRIVING—JANUARY 12, 1967

BAND CONCERT—MARCH 31, 1967

V. O. T.—MARCH 7, 1967

THE FORUM—FEBRUARY 3, 1967

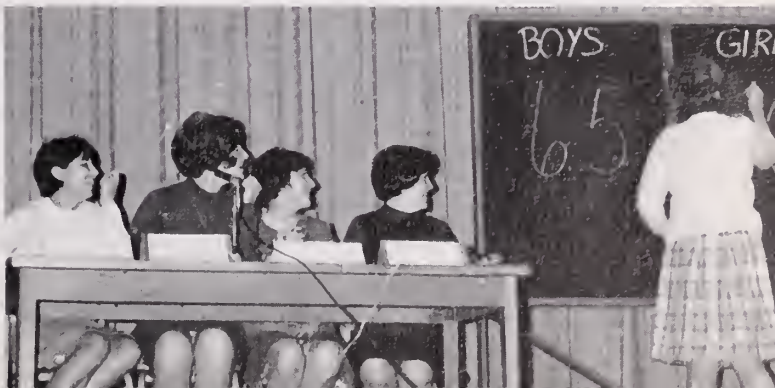

Yearbook Assembly

Judy Rupnik had a hard time convincing Dave Gardner, but she finally was successful.

Charlie Taylor as "Chickenman" and Jan Dray as "Galdliver".

"Chickenman" greets Roberta Alberti as "Eggberta".

The staff is ready to put up "Chickenman" for President.

Spong Day

Jim Stephenson, Tommy Spong, Mrs. Virginia Spong, Mortho Spong, Senator Williom B. Spong, and Porker Stokes entering the Willett Auditorium.

The Senotor gets o stonding ovotion from everyone in ottendonce.

Miss Junior Miss, Bonnie Buchonon, presents Mrs. Spong with o corsoge.

The Spong fomily ond Bonnie Buchonon pouse for o moment before the ceremony.

Senotor Spong ond his mother, Mrs. Emily Spong.

Section Editor

Sports

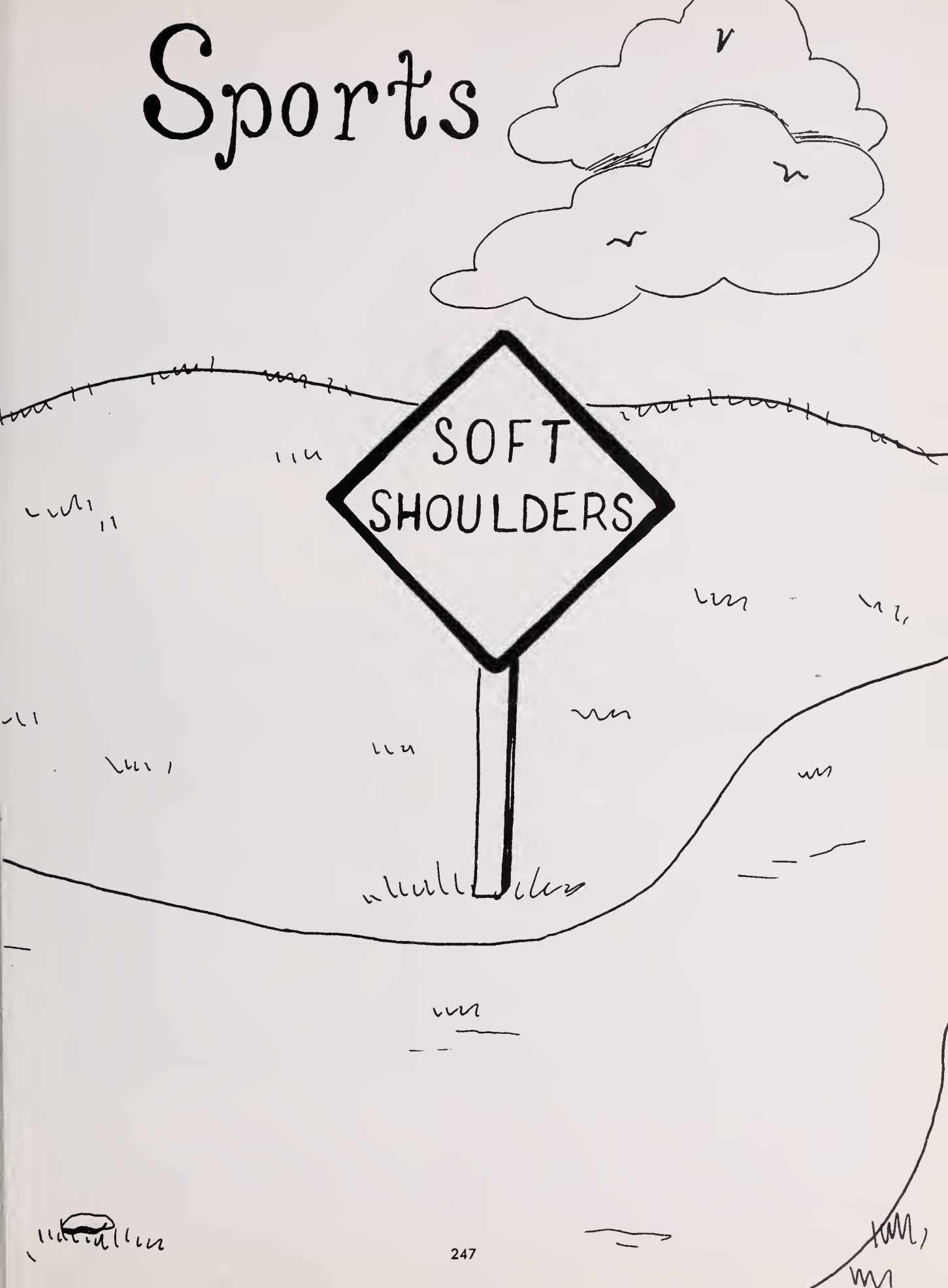

Tobler just did get in for this score ogoinst Crodock.

Anxious side line moment during Gronby oction.

Heod cooch Rolph Gohogon ond ossistonts Howord Beole ond Jim Poine.

Break—Even

Row 1: Thod Porsons, Dovid Midgett, Pot Kelly, Ricky Rawls, Herbie Whitley, Gory Worren, Dicky Cuthriell, Jerry Goney, Kenny Ford, Bill Jennings, John Viers, Aso Kelly, Varon Rollins. **Row 2:** Lynn Sullivons, Dorrell Thompson, Mike Topler, Monty Mothews, Chuck Hughes, Lloyd Conley, Lewis Ripley, Butch Hodges, Donny Perrymon, Artie Toylor, Doug Whitley,

1966 Season Record

1966 Record

Wilson	27	Churchlond	14
Wilson	47	N. N.	13
Wilson	14	Nor.	13
Wilson	21	O. S.	13
Wilson	7	H.	21
Wilson	7	G. B.	20
Wilson	0	Moury	14
Wilson	7	P. A.	23
Wilson	6	Gr.	12
Wilson	47	Cr.	25

KELLIS HODGES
Center
Co-Captain

WALTER TOBLER
Back
Co-Captain

Season Plagued by Injuries

Rannie Waycaster, Mike O'Connar, Robert McCarty. **Row 3:** Coach Paine, Caach Halley, Steve Kampman, Jae Sears, Randy Hargrave, Ricky Haggard, Mike Waters, Wayne Baane, Sonfard Richardson, David Mullins, Ray Fish, Jim Stephensan, Walter Tobler, Coach Gahagan, Caach Beale.

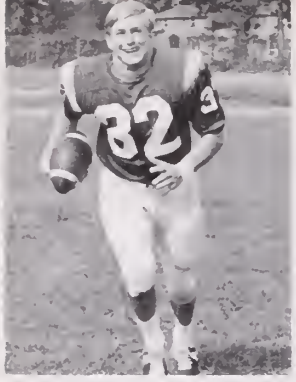

DAVID MULLINS
Back

BILL JENNINGS
Guard

JERRY GONEY
Back

SANFORD RICHARDSON
Tackle

Wilson 27 - Churchland 14

The Presidents opened the 1966 season on a bright note as they handed the Churchland Truckers a 27-14 licking. The game was played at Frank D. Lawrence Stadium before an opening night crowd of 6,000 partisan fans.

Quarterback Walter Tobler led the team with his aggressive rushing and pin-point passing. He rolled up more than a hundred yards on the ground, and threw passes to David Mullins and Thad Parsons for scores in the first half. He also hit pay dirt himself with the help of some outstanding blocks by Danny Perryman and Jerry Goney.

It would be difficult to point out all the defensive standouts on the unit that held the Truckers to two touchdowns. A good deal of the credit would have to go to Bill Jennings, Butch Hodges, and Sanford Richardson. On offense, the play selection and running of Tobler on option plays kept the Truckers off balance throughout the entire game. All in all, opening game tactics showed promise of a good season ahead for the Presidents.

Wilson 49 - Newport News 13

The second game of the season saw the Presidents walk away with a very easy and convincing victory over the visiting Typhoon from Newport News. The final score was 49-13, which was the highest score ever recorded in a series between the two rivals that dates back to World War I days.

The Typhoon controlled the ball for the first seven minutes of the game as they received the opening kick off, but from then on it was all the Presidents.

Quarterback Walter Tobler connected on four passes to halfback Thad Parsons and end Wayne Boone to put 27 points on the scoreboard. David Mullins then took over with his patented rushes to set up another score on the ground. Alert play on the part of Herbie Whitley as he recovered a fumble gave Tobler an opportunity for another Wilson score. The final Wilson score was the result of a 20 yard scamper by Varon Rollins, freshman halfback.

Standing out again was Tobler as he ran and passed for well over a hundred yards for the second straight game.

HERBIE WHITLEY
Tackle

KENNY FORD
Guard

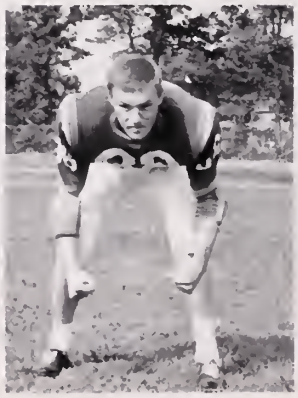

ROY FISH
End

JOHN VIERS
Back

Somewhere in the pile-up is Parsons with six points. The opposition is Crodock.

Wilson 14 - Norview 13

The Presidents travelled to Chittum Field for their first game on the road, and returned with a 14-13 win over the Norview Pilots. The first touchdown of the game resulted from a 63 yard scoring jaunt by Walter Tabler in the first quarter. David Mullins added the extra point for a 7-0 lead. Norview countered when Mansfield scored on a two yard run, and when Mike Day added the extra point, the score stood at 7-7. That was the extent of the scoring in the first half.

In the third quarter Tabler and Mullins again combined their efforts and scoring talents, and the Presidents went out front by a score of 14-7. The lead held up until the tail end of the game when the Pilots scored their second touchdown. The extra point attempt was wide to the right with 2:55 remaining on the clock. The Presidents held on to come away with their third straight win.

For the third straight game Tabler came away with all the rushing honors. Defensively, Bill Jennings, Sanford Richardson, Butch Hodges, and Ricky Haggard all stood out.

RICKY HOGGARD
Guard

WAYNE BOONE
End

DOUG WHITLEY
Back

JIM STEPHENSON
Back

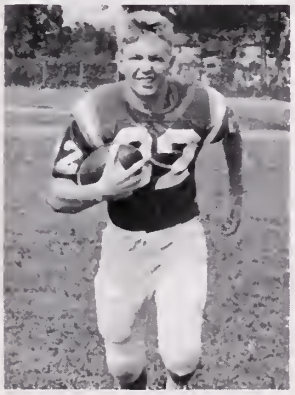

DANNY PERRYMAN
End

ASA KELLY
Guard

Wilson 21 - Oscar Smith 13

Cheered on by 8,000 excited Homecoming fans, the Presidents registered their fourth straight win as they downed the Oscar Smith Tigers by a score of 21-13. Members of the 1940 team sat on the sidelines as honored guests and enjoyed every bit of the action.

Walter Tabler again led the way in the first half as he went 54 yards for one score, and 14 yards for another. He also connected with Thad Parsons on a 69 yard touchdown pitch. David Mullins added all three extra points.

The Tigers were able to close the gap in the second half as they came up with two scores, but a 71 yard drive, topped off by the 14 yard run of Tabler's mentioned above, proved to be the winning margin. The Presidents did threaten again, but the clock ran out with the ball on the Oscar Smith four yard line.

The entire team will have to get the nod for outstanding play during the course of this important win.

LOUIS RIPLEY
Tackle

Tobler sets his sights an his favartie receiver, Parsons, during Hampton actian.

Tabler an a roll-out for good yardage against the Truckers.

Hampton 21 - Wilson 7

The Presidents' hopes for an undefeated seasan came ta a jalting end as they crassed the James River to meet the Hamptan Crabbers. The scare was 21-7, and the only consolation far Wilson was that the game was nat a conference ane.

The anly scare af the first half belanged ta Red Trevillian af the Crabbers wha rambled 29 yards far a touchdown. The kick far the extra paint was good, and the seven paints held up until half time. Walter Tabler and David Mullins were held to a total af 56 yards in the first half by a rugged and hard-hitting Crabber defense.

The Presidents showed their anly sustained drive af the game as they tied the score in the third quarter an a ten yard pass fram Tabler ta Danny Perryman, and a run for the extra point by Tabler. The drive covered 90 yards, starting on the ten yard line as a result of a Hamptan punt which was dawned at that paint. The aroused Crabbers went on ta score two mare touchdawns, one on a 47 yard pass play, and the other an a five yard run.

This was anly the ninth time that Hamptan was able to defeat Wilson in a series that dates back to 1919. The Presidents have wan 26 times, and six games have ended in ties.

Mullins went all the way to pay dirt with this Typhaan punt.

DICKIE CUTHRIELL
Center

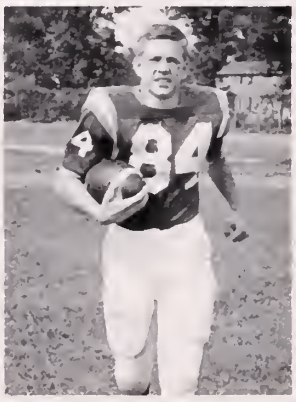

MIKE GOUGH
End

MONTY MATTHEWS
Back

DAVID MIDGETT
Tackle

Parsons broke this tackle by a Cavalier for additional yardage.

Maury 14 - Wilson 0

For the second straight week the Presidents went up against on undefeated and formidable foe. This time it was the Moury Commadores. The game was played at Foreman Field, and the Presidents lost their third straight game as they were shut out 14-0.

Maury's Copeland came up with scores in each of the first two periods, which proved to be all the scoring for the night. The Commodores threatened on several occasions in the second half, but the President defense rose to each occasion.

Walter Tobler and David Mullins were kept in check by a rugged Maury defense through the entire game. One of two bright spots for the Presidents was the rushing of Varon Rollins, freshman back, who carried the ball for a total of 77 yards. The other bright spot was the kicking of Herbie Whitley who punted five times, one of which covered 60 yards to give him a forty-plus average for the game.

Great Bridge 20 - Wilson 7

It was out of the frying pan into the fire for the Presidents as they hoped to rebound from the Crabber lass against the Wildcats of Great Bridge, a team which was undefeated at the time, and went on to finish the season without a loss. The second loss for the Presidents was by a score of 20-7.

The Wildcats came up with single touchdowns in each of the first two periods. Each was set up by the passing of Quarterback Rhades, and resulted from one yard plunges by Lewis Johnston and David Tyson. The Wilson score came in the third quarter when Walter Tobler arched a scoring pass to Thad Parsons. The play covered 56 yards. David Mullins again added the extra point as he had been doing in all previous games.

As a result of an injury to blocking back Jerry Goney, Parsons was shifted from flanker to help in this department, but this move proved futile as Roy Fish was hurt very early in the game, and another adjustment had to be made. This was the start of a series of injuries that were to come up in games ahead, and which played such an important port in the losses that followed.

Mullins reels off a long gainer against Churchland.

ROBERT ANDREWS
Guard

THAD PARSONS
Back

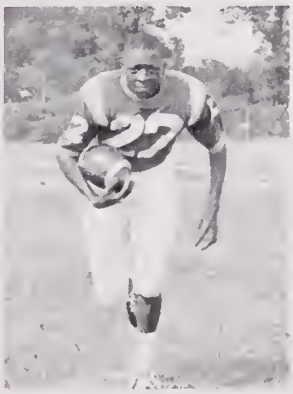

VARON ROLLINS
Back

RONNIE THARRINGTON
Back

Mullins hauled down by Oscar Smith defenders after short gain.

RICKY RAWL
Center

LLOYD CONLEY
Back

Princess Anne 23 - Wilson 7

The services of Walter Tabler, who was out with a knee injury, were sorely missed as the Presidents went down for their fourth straight defeat at the hands of the Princess Anne Cavaliers. The score was 23-7.

The first score for the Cavaliers resulted from a drive of 46 yards in the first quarter, highlighted by the passing of Robert German. His running and passing were responsible for two other scores during the course of the game.

In the third quarter Varon Rollins sprinted for 34 yards to put the ball on the Princess Anne 17 yard line. From here Mullins drove on down to the one yard line from where John Viers snuck into the end zone, only to have the score nullified by an illegal procedure penalty. The Presidents did finally score in the fourth quarter as Viers, who went all the way to quarter in place of injured Tabler, picked up a fumbled punt and carried it over for a score. Mullins carried for the extra point, and that was the extent of the Wilson scoring. The last thrust into Cavalier territory was halted by a pass interception.

It was a sad and dejected group that returned to Portsmouth after the game, and more than one fan wondered what the fruits of victory tasted like at this stage, especially with undefeated Granby the next opponent.

The running of Rollins against Granby, Virginia State Champions, was one of few bright spots during the game.

RANDOLPH HARGRAVE
End

MIKE TAPLER
End

Tabler outruns Hampton pursuers for good yardage.

Granby 12 - Wilson 6

After four weeks on the road the Presidents returned to the friendly confines of Lawrence Stadium to take on the undefeated Comets from Granby. Before the night was over, the State Champions knew they had been in a ball game as they just did manage to win by the score of 12-6.

The Comets took the opening kick off and marched to a score as Ted Lee skirted end from 24 yards out. This was the only touchdown registered by either team in the first half, and Granby left the field with a slim 6-0 lead.

In the third period Jim Stephenson intercepted a pass on the Granby 40 yard line to set up the Wilson touchdown. Walter Tobler, back in action after missing the Princess Anne game the week before, fired two passes to Thad Parsons, the second putting the ball on the Granby seven. A penalty moved the ball back to the 20, but the Presidents were not to be denied as Tobler stepped back and hit Parsons again, this time for six points. Mullins was stopped one of the few times during the season on the extra point try, and the score stood at 6-6. Lee scored again in the final period, and the Comets walked off the field with a hard earned victory, 12-6.

Viers does a good job of stopping Copeland of Maury.

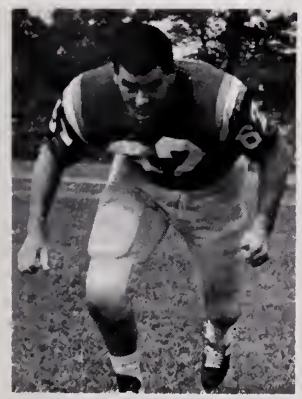

ROBERT McCARTY
Guard

GARY WARREN
End

Jennings, Goney, Tobler, Hodges, and Richardson pause during final workout of the year.

CHARLES HUGHES
Tackle

ARTHUR TAYLOR
Tackle

Wilson 47 - Cradock 25

It was a long time coming, but the final game saw the Presidents get back on the winning track in a big way as they downed the visiting Admirals 47-25 in a free scoring game. This assured the locals of a break-even season.

The Presidents tallied twice in the first quarter, with David Mullins registering both scores and extra points. In the second period, Walter Tobler went eight yards for one touchdown, and passed to Thad Parsons for another. One of the highlights of this period was a run-back of some 60 yards of a punt that Mullins gathered in and outdistanced all pursuers.

Wilson tallies in the third quarter resulted from a 16 yard run by Varon Rollins, and a Tobler to Mullins pass. Cradock had managed two touchdowns in the first half, and was able to close the gap some as a result of effective passing by scoring in the third and fourth quarters.

The Presidents had the satisfaction of closing out the season on a happy note. Had injuries not been as prominent as they were during the course of the season, the team could have probably enjoyed a much better season.

Row 1: David Lossiter, Cary Fields, Mike Waters, Alvin Williams, Thomas Castner, Richard Dietz, Joe Seors, Dennis Lewin. **Row 2:** Tammy Ashcroft, Chris Amos, David Huddle, Dennis Maseley, David Darsey, John Klise, Peanut Waters, Pat Kelly, Mike O'Connor. **Row 3:** Coach Carl Rhodes, Billy Moran, Steve Kampmon, Stewart Allen, Leonard Solomon, John Lewis, Roy McGinley, Robert Pond, Darryl Thompson, Coach Jim Sherrill. **Row 4:** Steve Steiner, Ricky Jilg, George Boswell, Charles Mullins, Ronnie Waycoster, Marlin Martan, Joe Hodge, Richard Webb—manager.

Mullins gathers in a Waters' pass against Gronby.

Junior Varsity

1966 Season Record

Wilson	6	Princess Anne	7
Wilson	7	Indian River	12
Wilson	6	Moury	13
Wilson	0	Great Bridge	0
Wilson	0	Gronby	0
Wilson	19	Virginia Beach	6
Wilson	20	Churchland	0
Wilson	21	Cradock	0

Waters registers one of his two scores against Churchland.

Waters just did get this pass off in spite of the Comet rush.

MIKE WATERS
Back

STEVE KAMPMAN
Guard

JOE SEARS
Back

Pass intended for Amas is braken up by Granby defender.

Waters hauled dawn after short gain during Granby action.

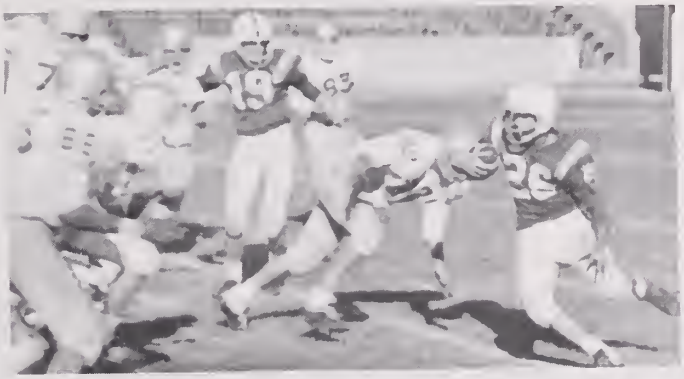

Waters finds gaing raugh on this play.

Trucker runs aver Waters on this play.

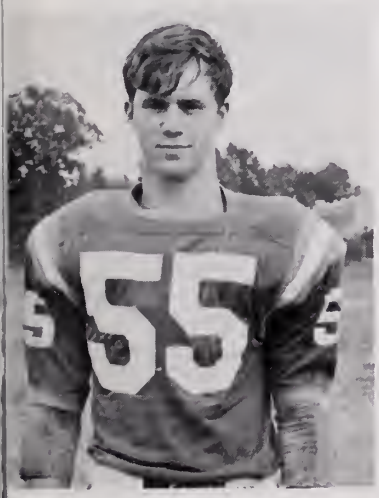

RONNIE WAYCASTER
Center

DENNIS MOSER
Back

Varsity

PENNY LASSITER

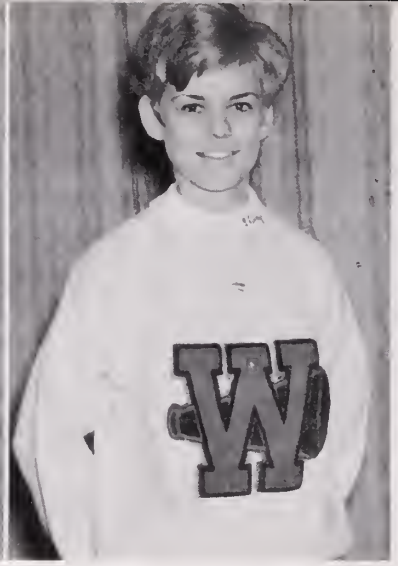

SHIRLEY VALENTINE

PEGGY MATTHEWS
Co-captain

BONNIE BUCHANAN

It's always fun to wear our traditional Homecoming uniforms.

MELODY WALLACE

LEE HORNSTEIN

New outfits made a big hit.

Jim Stephenson—
145 pounds
Stote champion
District runner-up

Cooch Jock Mounie, Woyne Woibel, Jim Stephenson, Chris Beisel—tri-coptoins

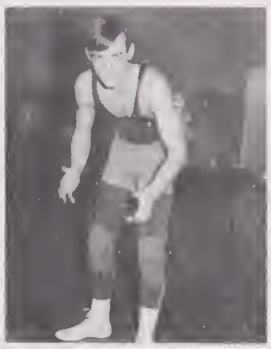

Chris Beisel—120 pounds
State runner-up
District runner-up

Eddie Powell
127 pounds

Donald Singleton
127 pounds

Jack Vick
133 pounds

Steve Turner
138 pounds

Parker Stokes
145 pounds

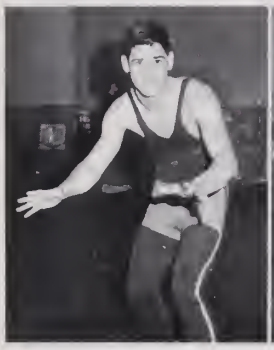

Chorles Griffin
154 pounds

Kenny Ford
154 pounds

Woyne Woibel
154 pounds

Herb Whitley
180 pounds

Jomes Wotts
Unlimited

Jockie Jenkins
95 pounds

Chuck Hicks
103 pounds

Mike Vicks
112 pounds

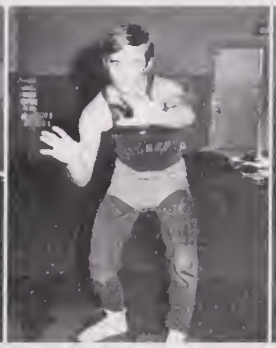

Butch Jenkins
120 pounds

Ronnie Waycoster
165 pounds

JEAN NOBLE
Co-head

LOIS GUSLER
advisor

PATSY NOBLE
Co-head

Junior Varsity Cheerleaders

CONNIE BURBAGE

PATTY VanDORN

SUE HARRIS

AGNES MOBLEY

SHELLY PERRINE

LINDA JARMAN

CAROLYN BLAIR

CONNIE MATHIAS

LYNNE JEFFRIES

Cross Country

Lester Wingate Don Reynolds, Wayne Wallace, Danny Holland—co-captain, Jon Sisson, Danny Harrell, Al Newton—co-captain, Coach Ted Masters, Ronnie Stewart

1966 Season Record

Wilson 17	Frederick Military 46
*Wilson 15	Cradock 50
Wilson 23	Kellam 34
Wilson 21	Princess Anne 38
Wilson 25	Norview 30
Wilson 21	Churchland 36
Wilson 19	Bayside 36
Wilson 19	Great Bridge 37
Wilson 27	Maury 28
Wilson 26	O. D. Freshmen 30
Wilson 18	Granby 39
Portsmouth J. C. Invitational	2nd Place
Eastern District	2nd Place
State Championship	8th Place

*Perfect score

1966-67 Season Record

Wilson 73	Cox 40
Wilson 74	Kellam 38
Wilson 76	Deep Creek 37
Wilson 84½	Granby 28½
Wilson 56	Maury 62
Eastern District	4th Place
State	6th Place

Indoor Track

Row 1: Judson Anderson, Ed Campbell, Vernon Hollins, Danny Holland, Bill Bonneville **Row 2:** Lester Wingate, Larry Scarbor, Charlie Greenhood, Ted Strauss, Varon Rollins, Tim Matthews **Row 3:** Coach Jim Paine, Joe Tripp, Jon Sisson—co-captain, Jamie Sadler Jimmy Ennis, Don Reynolds, Coach Masters (Art Taylor—co-captain, absent)

Outdoor Track

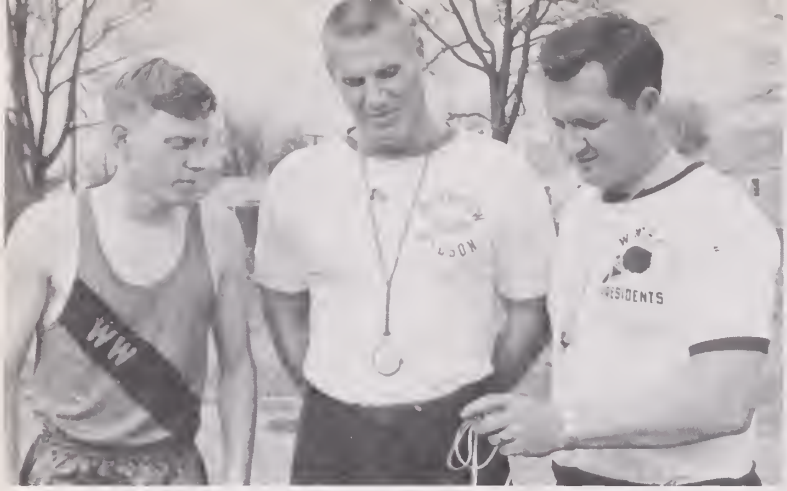

Jan Sissan—captain, Coach Jim Paine, Coach Ted Masters

Jerry Lassiter, Vernon Hollins, Jean Klise—pole vault

1966 Season Record

Wilson 65	Cox 66
Wilson 55	Maury 76
Wilson 60	Great Bridge 71
Wilson 71	Granby 60
Wilson 86	Kellam 45
Wilson 96	Virginia Beach 36

Thad Parsons, Varon Rollins, William Banniville, Randy Hargraves—dashes

Danny Holland, Jon Sissan, Jamie Sadler—distances

Gary Tyson, Teddy Strauss, Coach Paine, Charles Greenhood, Bill Sullivan—shot putt

ARTHUR TAYLOR
Shot putt

JOE TRIPP
Hurdles

DICKIE WARREN
Hurdles

DICKIE CUTHRIELL
Shot putt

Ray Whitson, Edwin Campbell, Dan Reynalds, Al Newtan—distances

Larry Scorbor, Darryl Thompson—high jump

RANDY HARGRAVES
Dashes

WILLIAM BONNIVILLE
Doshes

LOUIS RIPLEY
Shot putt

THAD PARSONS
Hap-skip-jump

LETTERMEN—Mickey Yotes, John Lewis, Jimmy Duke, Wolter Tobler, Howord Borum, Buddy Felton

Baseball . . . this could be the year!

Coach Pete Mills

1966 Season Record

Wilson	9	Deep Creek	1
Wilson	6	Churchlond	2
Wilson	7	Kellom	1
Wilson	0	Newport News	7
Wilson	6	Kellom	0
Wilson	6	Gronby	0
Wilson	4	Moury	5
Wilson	10	Virginio Beoch	1
Wilson	9	Oscor Smith	1
Wilson	3	Greot Bridge	2
Wilson	8	Princess Anne	2
Wilson	6	Norview	4
Wilson	9	Boyside	1
Wilson	6	Crodock	2
Wilson	9	Churchlond	0
Wilson	0	Cox	1
Wilson	14	Deep Creek	1

Coach Henry Motthews

GERALD TODD
Infield-outfield

JOHN LEWIS
Pitch-outfield

WALTER TOBLER
Pitch-outfield

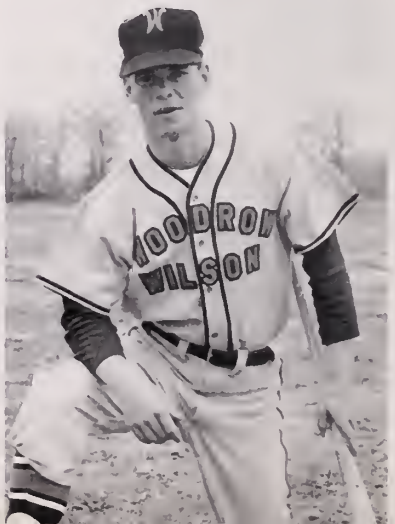

LLOYD CONLEY
Outfield

MONTY MATTHEWS
Infield-outfield

BOBBY DUKE
Infield

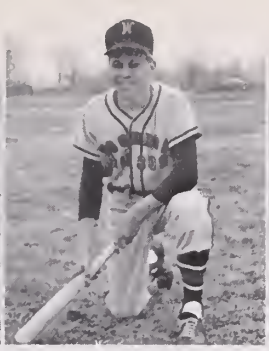

MIKE VICKS
Infield

HOWARD BORUM
Infield

DOUG WHITLEY
Pitch-outfield

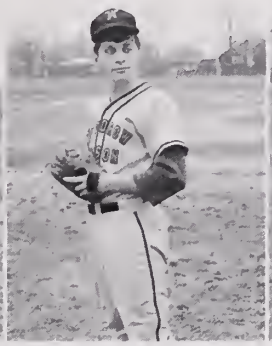

TERRY CARTER
Pitch

DANNY MAXSON
Pitch

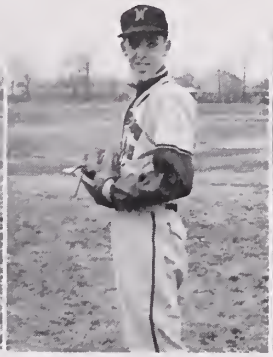

BILLY MORAN
Pitch

ROBERT POND
Pitch

TIMMY WARREN
Infield

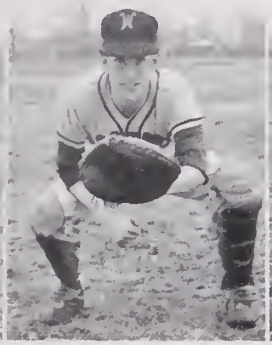

GARY WARREN
Catch

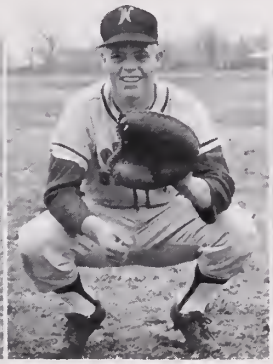

STEVE KAMPMAN
Catch

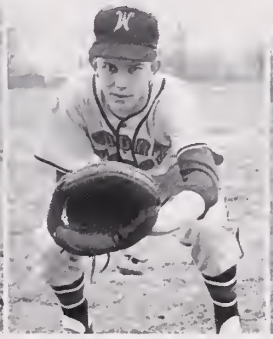

JIMMY DUKE
Catch

ANDY WELLS
Infield

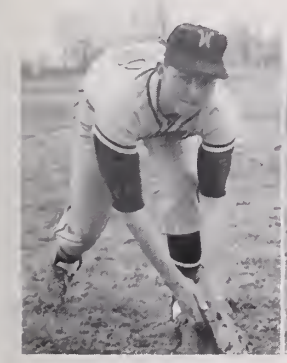

BILL ASHBURY
Infield

BUDDY FELTON
Outfield

MICKEY YATES
Infield-outfield

CHRIS CHRISMAN
Infield-outfield

LENNY LEVIN, DAVID LANGSTON, TOMMY ANDREWS, DONALD PARKER
Managers

Gory McGehee

Dovid Cooley

Row 1: David Cooley, Mike Uptan, Bert Crawford, Gary McGehee, Pug Taylor **Row 2:** Coach Howard Beale, Larry Parker, Tommy Barnes, Raymond Neal, Jim Yarbrough, Dan Lewis

Pug Toylor

Don Lewis

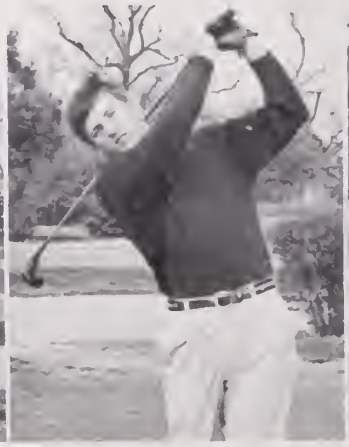

Bert Crowford

Mike Uptan

Golf

1966 Season Record

Wilson	3	Maury	9
Wilsan	4½	Suffolk	7½
Wilson	3½	Kellom	8½
Wilsan	1	Granby	11
Wilsan	4	Princess Anne	8
Wilson	2	Cradock	10
Wilson	½	Churchland	11½
Wilsan	3½	Great Bridge	8½
Wilsan	1½	Churchland	10½
Wilsan	8½	Princess Anne	3½
Wilsan	10	Virginio Beach	2
Wilsan	8	Boyside	4
Wilson	3½	Cox	8½
Wilsan	5½	Norview	6½
Wilson	3	Princess Anne	9

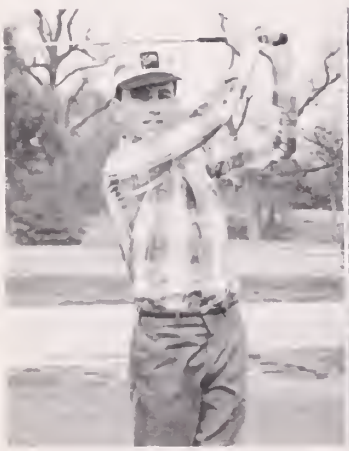

Raymond Neal

Larry Porker

Tommy Barnes

Jim Yarbrough

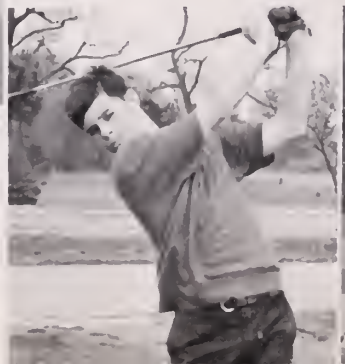

JON FARR

GEORGE GINSBERG

BILL STEINER

Row 1: Chuck Hrushko, Dewey Solins, Bill Steiner, Steve Hornstein, George Ginsberg, Jon Forr **Row 2:** Cooch Dove Joyner, Gory Guy, Dovid Schlitz, Len Poole, Rondy Bittner, Woyne VonDyck

Tennis

1966 Season Record

Wilson 6	Churchlond 3
Wilson 0	Gronby 9
Wilson 3	Norview 6
Wilson 0	Moury 9
Wilson 6	Princess Anne 2
Wilson 8	Greot Bridge 1
Wilson 7	Cox 2
Wilson 8	Virginio Beoch 1
Wilson 5	Crodock 4
Wilson 9	Kellom 0
Wilson 8	Boyside 1
Eostern District	4th ploce

CHUCK HRUSHKA

STEVE HORNSTEIN

JIM MocPHAIL

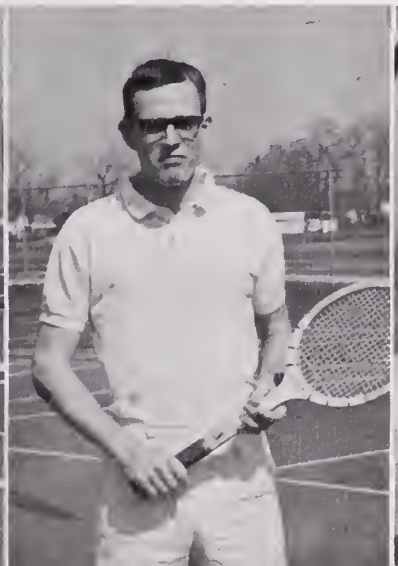

DEWEY SALINS

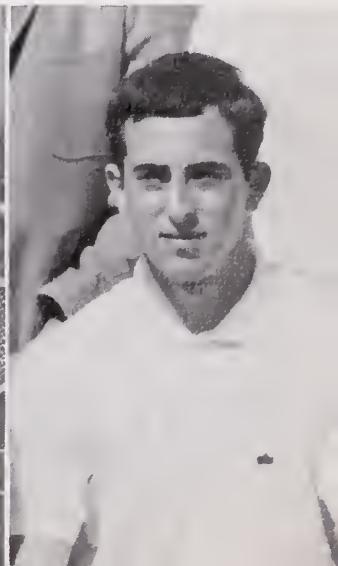

Monogram Club

Marsha Smaltz attempts to outmaneuver defender during intramural action.

Ramona Riddicks has clear sailing for the basket.

OFFICERS: **Row 1:** Mrs. Shirley Buchanan—sponsor, Susan Ferrell—president, Marsha Smaltz—vice-president **Row 2:** Donna Dawson—treasurer, Aletha Barnes—reporter, Bonnie Taylor—secretary.

Row 1: Mrs. Buchanan—sponsar, Marsha Smaltz—vice president, Susan Ferrell—president, Danna Dawsan—treasurer, Bonnie Taylar—secretary, Aletha Barnes—reporter, Carolyn Grimes, Sallie Chambers **Row 2:** Gwen Freeman, Frances Bennett, Janie Williams, Dee Dee Rollins, Margie Snodgrass, Debbie Shaw Margaret Gray, Joan Stanley, Connie Ferrell **Row 3:** Gwendolyn Hardy, Jacqueline Cunningham, Judy Savidge, Anita Nyman, Christie Brewer, Sandra Pace, Anne Webster **Row 4:** Virginia Miles, Georgianna Edwards, Marilyn Austin

Row 1: Mike Vicks, Leo Gibbs—treasurer Skull Turner—vice-president, Jim Stephenson—president, Wayne Waibel—sergeant-at-arms, Chris Beisel—publicity director, Jim Duke—secretary, Coach Ted Masters—advisor **Row 2:** Charles Hicks, Howard Borum, Kenny Ford, Herbie Whitley, Dickie Warren, Gary McGehee, Parker Stokes, Ricky Hoggard, Gary Warren **Row 3:** Roy Fish, James Watts, Arthur Taylor Joseph Tripp, Wayne Sykes, Chester Felton

Varsity Club

Club members discuss plans for Faculty Basketball Game.

OFFICERS: Jim Stephenson—president, Coach Ted Masters—advisor, Leo Gibbs—treasurer, Wayne Waibel—sgt.-at-arms

Section Editor

Advertising

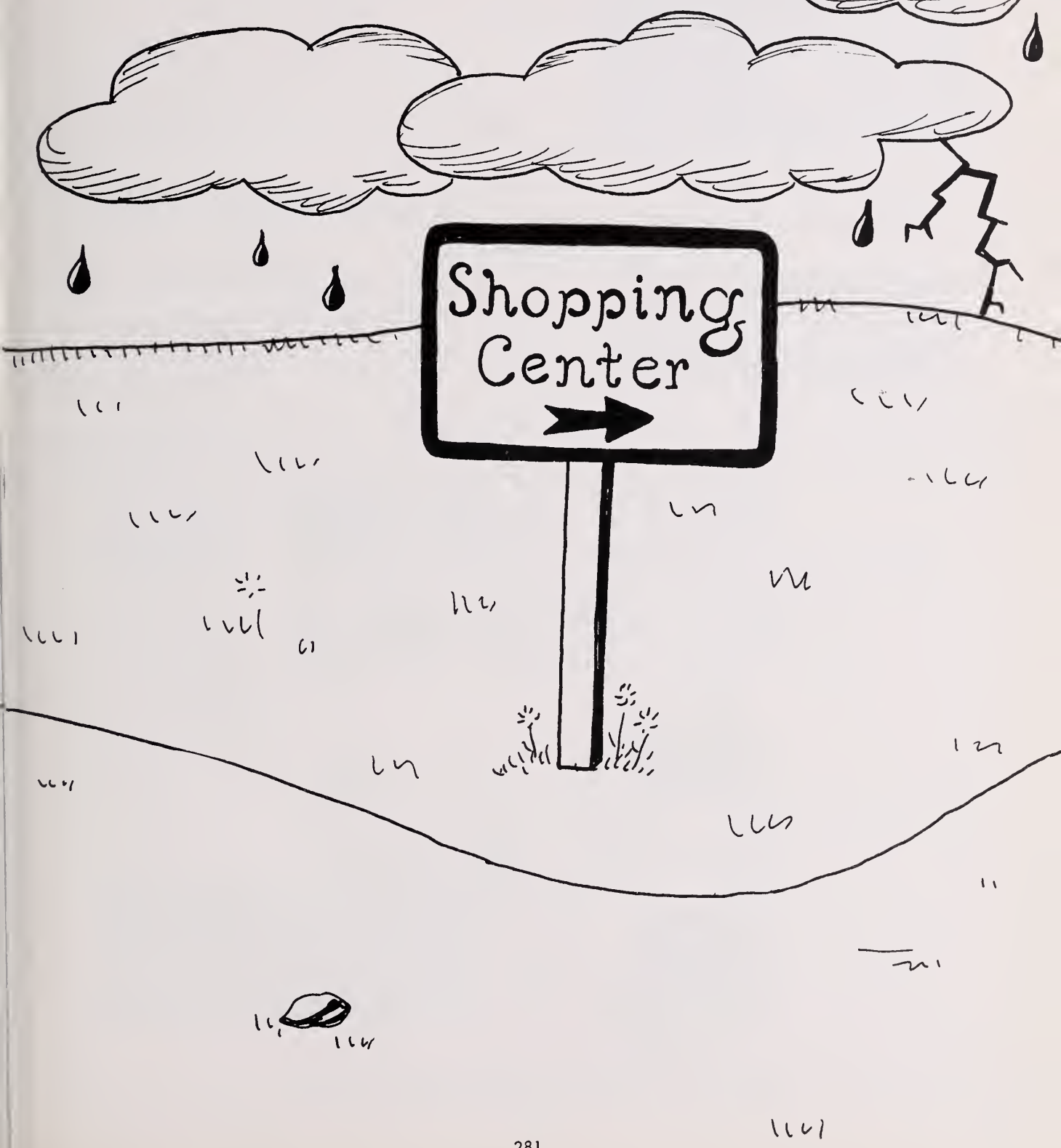

"We have clothes for Everyone"

Leggett's (INC) DEPT STORE

PROM TIME

So Economical to Rent White Dinner Jackets From

BOB'S FORMAL WEAR

RENTAL SERVICE

810 High Street EX 3-0931

HARRELL'S SPORT SHOP

Bicycles and Sporting Goods

Goldsmith Athletic Equipment

607 High St. Portsmouth, Va.

FOLKS FLIP FOR PET. FRESH MILK

Just be sure it's **PET**...*you bet!*

WELTON, DUKE AND HAWKS, INC.

INSURANCE AND PROPERTY MANAGEMENT

407 Court Street Portsmouth, Virginia

Telephone 399-2473

"Good Furniture
Since 1889"

M. M. CROCKIN CO.

211 thru 215 High St.
Phone EX 9-2463

Always a Favorite With Wilson Men

THE QUALITY SHOP

Gant Shirts — London Fog, Rain Wear

Norfolk
Cor. Bank & Plume
Portsmouth
309 High St.
Traditional Clothes at Their Very Best

Janet's TYPEWRITER SERVICE

Dial EX 9-8634 2215 High St.

Adding Machines, Cash Registers,
Supplies & Stands

Portsmouth, Virginia

COOPERS JEWELERS-SILVERSMITHS, Inc.

327 High Street
Phone EX 7-4678

HALL PRODUCT'S INC.

EX-port 3-2565 1021 High Street

Baked in Portsmouth, Virginia

Serving Virginia grocers . . .
by the truck load

YOUR FRIENDS AT BALFOUR

The Craftsmen who made Your
Class Ring a Masterpiece
and

MR. CHARLES MOTLEY
MR. DOUGLAS DIVERS

Join in Sending Their

Congratulations and Best Wishes
TO A GREAT CLASS IN A FINE SCHOOL

L. G. Balfour Company

ATTLEBORO MASSACHUSETTS

CLASS RINGS AND PINS • CLUB INSIGNIA • MEDALS • TROPHIES
PLAQUES • DIPLOMAS • COMMENCEMENT INVITATIONS

O'neal's
STUDIO of PORTRAITURE

512 HIGH STREET PORTSMOUTH, VIRGINIA

CARLTON D. O'NEAL, M. PHOTOG.

TELEPHONE
397-6651

F. W. WOOLWORTH CO.

316-836 High St.

Shop Downtown

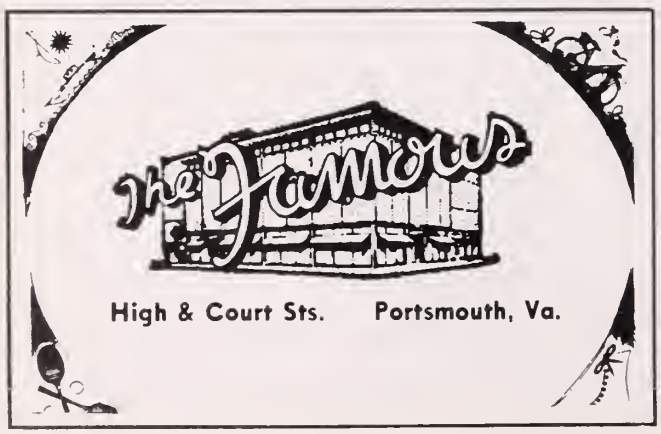

High & Court Sts. Portsmouth, Va.

DISTRIBUTORS, INC.

710 Country St., Portsmouth, Va.
399-2446

- Radio & TV
- High Fidelity
- Citizen Band
- Industrial

"Everything in Electronics"

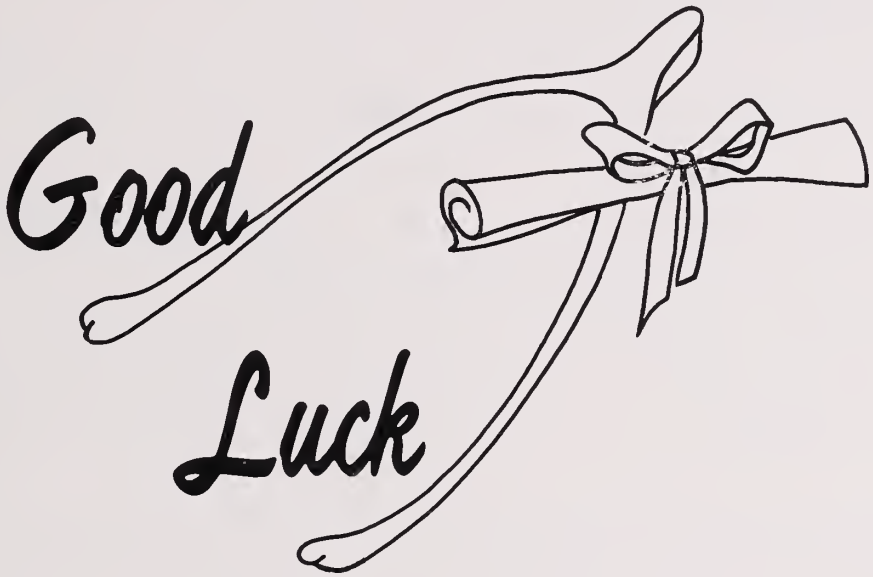

DOROTHY WYMAN, REALTOR
DOROTHY STAPLES, 1967 CLASS ADVISOR

Serving The Public Since 1925

RED, WHITE AND BLUE RESTAURANT

203 HIGH STREET PORTSMOUTH, VIRGINIA

The Betsy Ross Dining Room

To Better Serve You and Your Family

Consult Us about your next Banquet or Party

Air Conditioned Telephone EX 7-9841 No Beer or Wine Sold

We Appreciate Your Patronage

Mrs. Bernard Levitin
Owner

IRENE'S

YARN 'N' NEEDLE SHOP

1111 Airline Boulevard Portsmouth, Va.

Dial 399-1406

McRAE RAMBLER

Your best buy in compacts

1401 Airline Blvd.

397-5801

SMITH BROTHERS, Inc.

Fuel Oil When You Need It!

Raymond & Bill Smith

Phone EX 9-7545

3500 High Street

WASHINGTON PHARMACY

Professional Bldg.
Portsmouth, Va.
397-1275

WATERVIEW PHARMACY, INC.

Just Around the Corner
Opposite Maryview Hospital
397-4615

LEWIS CHEVROLET

Portsmouth, Va.

HOME FURNISHINGS DIAL 397-0731

Channel Furniture Co., Inc.

2000 HIGH STREET

Portsmouth, Va.

MEDLIN'S MEMORIALS

3800 King St.
Portsmouth, Va.

Monuments, Markers
Garden Furniture

IMPERIAL 400 MOTELS

333 EFFINGHAM STREET / PORTSMOUTH, VIRGINIA (703) 397-5806

WALDO PAINT & SUPPLY CORP.

GLIDDEN PAINTS — WALLPAPER
PAINTERS SUPPLIES

623 Crafword St.
PHONE: EX 7-6200
610 Airline Blvd.
PHONE: EX 7-7631
Portsmouth, Va.

RECORD BAR, INC.

Midcity Shopping Center

Portsmouth, Va.

Compliments
of

**PORTSMOUTH
CHRYSLER - PLYMOUTH**

HODGES FERRY PHONE 488-2518
PHARMACY, INC.
5913 PORTSMOUTH BLVD PORTSMOUTH, VA

VICTORY SALES CORP.

VOLKSWAGEN

SERVICE — SALES — PARTS

3601 Victory Blvd.

Portsmouth, Va.

Telephone: 397-1216

AIRLINE TELEVISION SERVICE

3612 Turnpike Road

Portsmouth, Virginia

393-6782

SNELLINGS

Compliments
of

SANITARY LAUNDRY

430 Chestnut St.
Portsmouth, Va.

**MASTER AUTO SERVICE
CORPORATION**

2401 High Street

U. S. Royal Tires

Front End and Brake Service

393-2595

Phone: 399-7186

House of Beauty

507 Williamsburg Ave
Portsmouth, Virginia

UNIVERSITY BOOK EXCHANGE
4318 Hampton Boulevard
(Corner 44th & Hampton)
Norfolk, Virginia
Phone 627-9452
We Carry "Old Dominion" Imprinted:
Sweatshirts - T-Shirts - Mugs - Stationary
Extensive Line of Quality Paperbacks
Greeting Cards by Gibson, Hallmark
School Supplies
USED TEXTBOOKS — BOUGHT & SOLD
"If We Don't Have It, Ask Us To Special Order"

32 MODERN BRUNSWICK LANES • RESTAURANT AND ABC BAR

MIRACLE LANES BOWLING CENTER
2513 VICTORY BLVD. — PORTSMOUTH, VA.

FRANK GALINEY
OWNER

PHONE: 487-3436

LET JOE DO IT
Wayside
GLOVE and
LEATHER CLEANERS
4711 Portsmouth Blvd.
Portsmouth, Virginia
Phone HU 8-2621

PEPSI-COLA

BETTER VALUE AT

PILZER'S

832 HIGH STREET

Department Store

Phone 397-2841

Portsmouth, Virginia 23704

ARMISTEAD - MORRISON CO.
ARMISTEAD FOREST HOMES
MADEMOISELLE DRESS SHOPS

2717 Airline Blvd.

Portsmouth, Va.

488-2536

DAILS HARDWARE

4387 Portsmouth Blvd.

Portsmouth, Va.

488-2321

You'll be happier with

HAGWOOD'S

Good Grooming services

ROGERS MANUFACTURING CORPORATION

500 First Street

Portsmouth, Va.

Phone 393-7397

Est. 1924

CANVAS AWNINGS VENETIAN BLINDS
ALUMINUM AWNINGS

A FRIEND

L & C

Compliments

of

ROSES

Midcity Town & Country

Compliments of

DODD MOTOR COMPANY

4705 Portsmouth Blvd.

Portsmouth, Va.

Quilt O'Pedic®

MATTRESS and BOX SPRING

The beautiful cover is quilted to a layer of buoyant foam . . over an inner layer of quilted fleecy cotton felt . . over a complete and completely separate

SUTTON'S FURNITURE and APPLIANCES

835 High Street

GENERAL ELECTRIC

EX 7-1253

PHONE 397-2279

CAMERAS & Hobbies INC.

Mid-City Shopping Center

GLAZER'S LADIES APPAREL

DRESS SHOP

319 High Street
Portsmouth, Va.

Fashions for the high school students

PORTSMOUTH MUSIC COMPANY

1803 High Street
Home of Baldwin Pianos
and Organs
EX 3-4031
Instrument repair Dial EX 9-8534

TAYLOR BROS. BUILDERS INC.

Developers of:
FORREST HILLS
TAYLORWOOD ESTATES
CEDAR GROVE ACRES

3420 King Street, Portsmouth, Va.

EX 3-1027

EX 7-0795

Sears
BETTY & BOB

440 HIGH STREET

HOME FURNITURE

P. O. Box 2560

Norfolk, Virginia

PORTSMOUTH, VA.
MID-CITY SHOPPING CENTER
EXPORT 9-5181

E. SPERTNER COMPANY

Jewelers and Silversmiths
Since 1879

Portsmouth, Va.
Mid-City Shopping Center

Clothes Horse Ltd.

1004 Frederick Blvd., Midcity Shopping Center - Portsmouth, Va.

THE COMPLETE STORE

PORTSMOUTH HARDWARE and BUILDING SUPPLY inc.

3619 High Street — Portsmouth

Opposite Maryview Hospital

Phone 397-0703

MARY PERKINS

WEDDING GIFTS — SILVER

LADIES SPORTSWEAR

Midcity and Downtown

THE CIRCLE

*

Portsmouth's Home of The World Famous Chicken in The Rough

J. N. HOWARD & SON, INC.

GENERAL INSURANCE SINCE 1923

346 Broad Street

Portsmouth, Virginia

Telephone: 397-1265

Phone EX 3-2487

Custom Floors by

CRIM FLOOR COVERING

3564 Western Branch Blvd.

Portsmouth, Virginia

Custom Draperies & Carpets

ARMSTRONG LINEOLEUM

ASPHALT & VINYL TILE

CUSTOM SINK TOPS

VENETION BLINDS

Compliments of

Kneas Realty

M L S — REALTORS

4301 Portsmouth Blvd.

488-2571

THE GLOVER SCHOOL OF MUSIC AND CREATIVE ARTS

Portsmouth, Va.

NORFOLK COUNTY FEED & SEED STORE

1110 Airline Boulevard

Portsmouth, Va.

Dial 397-9381

WE GROW OWN PLANTS

4828 Deep Creek Blvd.

FARM & GREENHOUSE

SEED

HOME OF THE No. 1 DEAL

DON COMER Ford

CALL
EX 3-2504

1300 HIGH ST. — PORTSMOUTH

Only AMERICAN lets you choose

ANY COLLEGE IN THE U.S.A.

★★★★★★

234 High Street
Alexanders Corner
Navy Yard

1107 High Street
Midcity
Town & Country

Member FDIC

AMERICAN NATIONAL BANK OF PORTSMOUTH

Phone:
393-6911

Res. Phone:
484-3368

REED CABINET WORKS

KITCHEN — STORE FIXTURES
CUSTOM FURNITURE

Donald A Reed
740-50 Broad Street
Portsmouth, Virginia

FAST SERVICE LAUNDRY & CLEANERS

1813 High Street
Portsmouth, Va.
393-9451

PORTSMOUTH FLORAL CO.

2740 High Street
Portsmouth, Va.
397-5886
Nights, Sundays & Holidays
Call 393-0963

Best Wishes
Class of 1967

A FRIEND

SONNY'S COINS & HOBBIES

G. M. COTTON & SON

FUEL OIL

Best Wishes

Congratulations
Graduates

SUBURBAN PHARMACY

King St. at Rodman Ave.
Serving the West End
For Over 20 Years

STYLECREST BEAUTY SALON

4249 Portsmouth Blvd.
Portsmouth, Va.
488-2559

Congratulations
To Class of '67

YATES, BOGGS, BERKELEY & SERVICE

CONGRATULATIONS CLASS OF '67

TRIBBLE STUDIO

BOOSTERS

FOLK GHETTO

ERNEST FURNITURE CO.

BARR BROS.

A FRIEND

STEEN'S

C. L. EDWARDS & SON INC.

LEWIS' SEAFOOD RESTAURANT

MARIO'S

A FRIEND

VOLKSTORF

BOOSTERS

KATIE'S BEAUTY SALON

PORTSMOUTH CITY PARK CONCESSIONS STANDS

NAVAL PHARMACY

AUTO MUFFLER SHOP

JIMMY BOYD'S BARBER SHOP

W. T. GRANT

EMBERS

KILBY'S FLORIST INC.

BURMA, JUDY, CHARLIE, LINDA, ARLENE

A FRIEND

MESSENGER PRINTING CO., INC.

923 Middle Street
Portsmouth, Virginia
Telephone 397-0759

PI DELTA PI

FRATERNITY

Says
Congratulations Class of '67

Open 5 A.M. to 1 A.M. Phone 399-9211

NORMANDIE RESTAURANT

Savas Joannou, Owner
Choice Steaks — Chops — Select Seafood

605 High St.
506 Washington St. Portsmouth, Va.

WHITLOCK BROTHERS, INC.

Construction Equipment

Sales — Rentals — Service

399-3047 855-3127
3558 Western Branch Blvd. 5588 Raby Rd.
Portsmouth, Va. Norfolk, Va.

LOUISE WALL'S BEAUTY SALON

DR. L. P. COOPER

Optometrist

325 High Street

Portsmouth, Virginia

PeeDeeCo Your Gas Co. Symbol of Service

Air Conditioning
Cooking
Water Heating
Heating
Clothes Drying
Outdoor Lighting

Portsmouth Gas Co.

800 LOUDOUN AVE. PORTSMOUTH, VIRGINIA

CRAWFORD HOUSE, INC.

Ethan Allen Furniture

Portsmouth-Norfolk

E. O. CRAWFORD & SONS, INC.

QUALITY FURNITURE

625 High St. Downtown Portsmouth

Harden's Power Equipment

PICKUP AND DELIVERY SERVICE

2408 RODMAN AVE.
PORTSMOUTH, VA.

Headquarters for:

Johnson Motors
Arrow Glass Boats
Ducati Motorcycles
Island Maid Boats

Jacobsen Mowers
Lawnboy Mowers
John Deere Tractors

CONGRATULATIONS CLASS OF 1967

RESERVE LIFE INSURANCE CO.

LIFE, INCOME SECURITY,
HOSPITILIZATION

STUDENT STARTER
PROGRAM

Profit tomorrow by . . .

. . . planning today!

Step Smartly Into The Future
In Campus Styles From . . .

The Hub
OF TIDEWATER

Men's and Boy's Clothiers
Our 70th Year
In Portsmouth
Mid-City Shopping Center

Senior Linda Hundley admires sweater shown to her by Mrs. Beaubien.

YE OLDE TOWNE SHOPPE
High Street
Portsmouth, Va.

MORRIS COMPANY, Inc.

Furniture - Appliances
Radio - Frigidaire

206 High Street
Portsmouth, Virginia

C.D.D., Jr.
and
C.D.R.

home of the original
DOUBLE-DECK HAMBURGER

SHONEY'S
OF
PORTSMOUTH
2900 Airline Blvd.
Chesapeake
4233 Western Branch Blvd.

Best of Luck to the Graduates

BYNUM FINANCE CORP. CO.

430 County Street
39-36037

Congratulations Graduates
from your

1967 Yearbook Staff

Phone EX 9-9335 or EX 9-9235

Smith Welton

Five Conveniently Located Stores
Norfolk — Portsmouth
Virginia Beach — Ward's Corner
Great Bridge

Congratulations to the
Class of 1967

PORTSMOUTH LUMBER CORPORATION

2511 High Street
Dial EX 7-4646

Lumber Sash Doors Millwork
Plywood Sheet Rock
Insulating Board Plate Glass

S. LASTING & BRO., INC.

"Lasting Furniture Since 1888"

EASY TERMS — ALWAYS
Portsmouth, Va.

Corner of Frederick Blvd. &
George Washington Highway
Portsmouth, Virginia

SMITH CORNER MOTORS

B. M. Smith
Where the customer is king and
values king size
Phone 393-2545

Autographs

PORTSMOUTH PUBLIC LIBRARY
3 3230 00279 0131
138379